Provincial Library Dec 59

The Vulcan Advocate

APR 27 1959

"Serves the Heart of Southern Alberta's Wheat Belt"

46th Year, No. 37 — THE VULCAN ADVOCATE, THURSDAY, APRIL 23, 1959 — Subscription $3.00 a year in advance

County Vote 54% In Favor

Hail Suppression Fails To Gain Needed Majority

The proposal to contract for hail suppression in a 1,250,000 acre area including the greater part of the County of Vulcan failed to gain the necessary two-thirds majority support in ballotting held Thursday, April 16.

In Vulcan County, with 602 votes cast, there were 327 for the by-law and 275 against, for a percentage of 54.32 in favor. There were seven spoiled ballots. In the northern part of the Municipal District of Taber, the voting was 117 for and 80 against, for a percentage of 59.31 in favor. In the portion of Newell County involved, the vote attained the required two-thirds majority in favor, with 180 for and 48 against for a percentage of 78.94 in favor. However, the Newell County portion in itself is not large enough to support a hail suppression scheme, so none of the proposed area will have hail suppression this year.

Results at the polls held in the County of Vulcan were as follows:

POLL	For	Against
Carmangay	30	39
Champion	53	45
Alston Hall	6	22
Dennison Residence	3	12
Reid Hill	19	16
Milo	36	27
Ensign	2	11
Lomond	64	15
Kirkcaldy	11	16
Queenstown	18	22
Vulcan	57	42
Armada	28	8
TOTAL	327	275

Vulcan C.W.L. Elects Officers

The Vulcan Council of the Catholic Womens' League held their annual meeting at St. Andrew's Rectory on Thursday, April 9. The meeting opened with recitation of the League prayer and roll call after which the annual report was given by the secretary and the financial report by the treasurer. These showed a very favorable year enjoyed by the League.

After a short business session, election of officer took place and the new executive stands as follows: President, Mrs. Kay Peard; 1st vice-president, Mrs. Les Shaw; 2nd vice-president, Mrs. Madeline Miklos; 3rd vice-president, Mrs. Cecile Emelson; secretary, Mrs. Irene Caswell; treasurer, Mrs. Louis Shaw; councillors, Mrs. F. Lefevbre and Mrs. R. Schell.

Father Lemire then thanked the retiring executive and all the ladies for their co-operation and efforts in the past year and presented Mrs. R. Douville, retiring president, with a gift of a rosary. He then gave the blessing.

At the conclusion of the meeting Mrs. Lefevbre and Mrs. Miklos gave an interesting contest which was won by Father Lemire.

Mrs. Rose Douville and Mrs. Alice Eliuk then served a very delicious lunch.

The bake sale held Saturday was a very good success and the winner of the cake raffle was Mrs. Oldfield.

4-H Silver Tray Is Presented

The Vulcan 4-H Wheat Club held its regular meeting on Monday, April 6, at the home of Lionel Clarkson.

The highlight of the program was the presentation of the Canadian Bank of Commerce Silver Tray for general efficiency. D. S. Paris, manager of the local branch of the Canadian Bank of Commerce, made the presentation to Graham Markert.

A delicious lunch was served by Mrs. Clarkson. The next meeting of the club will be held on Friday, May 1, at the home of Richard Ully.

Young People At Youth Conference

On the weekend of April 10-12, a group of about 25 young people from the Vulcan Church of Christ journeyed to Taber where they attended the Annual Spring Conference of the Prairie Young People's Association. The group presented a devotional on the Saturday evening but failed to bring home the cup for the best devotional of the weekend. This was won by the Young People's group from Great Bend, Alta., which also won the plaque for the best representation at the Conference.

Altogether 175 registered for the conference and a good crowd journeyed up from Montana, and there were also representatives from Saskatchewan. The theme of the conference was "All Things through Christ" and this theme was developed throughout the weekend in the various devotionals and messages brought. The highlight of the weekend was the closing message which was brought by an ex-Vulcanite, Alan Smith, presently ministering to the congregation at Yellowgrass, Sask. The young people returned home tired but very happy to have been part of one of the most successful conferences ever held. They look forward to the next one which will be held in Grande Prairies, Alta.

* * *

The Candlelight Ladies of the Church had their regular meeting last week at the home of Mrs. Eileen Haga. There were 16 members present and the roll call was in the form of a verse upon the word Salvation. Mrs. Barbara Fearce brought a fine devotional and the lunch was served by Mrs. Elsey Hollister and Mrs. Nelsie Robertson.

* * *

On Sunday evening the Christian Men's Club were host to the Quarterly Men's Fellowship and there were representatives from just about every church in the southern part of the province on hand to enjoy the fine turkey supper put on by the Ladies' Candlelight Group. Following the supper and business discussion there was a combined service held in the main auditorium. This took the form of a baptismal service for Michael Pearce, brother of the Associate Minister. Tony Pearce officiated.

The Dutch port of Rotterdam, badly bombed during the war, has been completely reconstructed and is now one of Europe's most modern cities.

Jr. F.U.A. Queen Candidate

MISS MYRNA McLEAN oldest daughter of Mr. and Mrs. Ken McLean of Milo is the candidate for Junior FUA Queen. Miss McLean is sponsored by the Berrywater FWUA and has been chosen to represent District 12. She is 16 years old and is active in sports such as baseball, swimming, curling, basketball, riding and dancing.

Myrna will be one of nine candidates throughout Alberta. Should she win she will receive an all-expense paid trip to Edmonton to the Junior Farm Young Peoples' Conference where she would be reigning queen for the week. She will also receive several other smaller prizes. Each ticket sold is 25 votes and it is hoped the community will get behind her and elect her queen for 1959.

From 12-mile Junction

Plan Work On Both 23, 24 Highways This Year

Official word as to the extent of provincial highway work in this area in 1959 was received by The Advocate on Monday from Rev. Peter Dawson of Carmangay, MLA for Little Bow and Speaker of the House.

It is the intention of the Department of Highways to proceed with work on both No. 23 Highway, west from the Corner Store, and No. 24 Highway, north from the Corner Store junction, said Mr. Dawson.

On No. 23, grading and gravelling will be done for a distance of about 12 miles in preparation for black-topping next year.

On No. 24, black-topping will be done for a distance of 12 or 15 miles this summer. This highway is considered to be in good condition and will not require re-building before it is hard-surfaced, as is the case with No. 23.

New District Ag At Claresholm

The Hon. L. C. Halmrast, Minister of Agriculture, has announced the transfer of Ralph Trimmer from Assistant District Agriculturist at Lethbridge to District Agriculturist at Claresholm.

Mr. Trimmer was born in Mechanicsburg, Penn., but moved to Duchess, Alta., at an early age where he farmed with his parents. He graduated from High School at Brooks, the School of Agriculture at Olds and received his degree in Agriculture from the Ontario Agricultural College in 1945. He worked in the commercial agricultural field for some time after graduation before being appointed Assistant District Agriculturist at Lethbridge. He has had a wide agricultural experience in Southern Alberta.

This transfer is effective immediately.

THE WEATHER

Fine, warm weather with little or no wind prevailed Monday and Tuesday of this week. Farm work on the fields is getting underway, with some early seeding being done. Colder weather moved in on Wednesday, with light snow in the morning.

Advocate classifieds—the farmer's market.

Contract Let For Addition To Arrowwood School

Bird Construction Co. Ltd., was the successful tenderer on the proposed addition to the Arrowwood School, with a tender of $115,764. Tenders were opened on April 13, and other tenders received were: Southern Alberta Construction Ltd., $118,927; Wyatt Construction Ltd., $127,200; Oland Construction Co. $119,790.

The proposed addition at the school at Arrowwood will include an auditorium, one standard classroom, a home economics room, principal's and teachers' offices, and includes modernization of existing classrooms.

Debenture Bylaw O.K.'d

The Board of Public Utilities Commissioners has approved the County of Vulcan by-law authorizing the County to raise through debenture sale the sum of $234,000 for its program this year of additions to various schools throughout the County. Total cost of all the school addition projects is $409,000, including furnishings, and government grants amount to $175,000 of this sum.

Affiliation Service At United Church

On Friday afternoon the CGIT and Explorer Groups of the Vulcan United Church together with the CGIT Group from the Champion United Church held a joint Affiliation Service with the WMS.

Members of the WMS of the Vulcan church, Mrs. Roy Henderson, secretary for the WMS, for the High River Presbytery and mothers of the girls in the groups were guests for the afternoon.

Following an informal tea which was served by members of the CGIT and their leaders Mrs. Henderson of High River and Mrs. C. MacMillan, president of the Vulcan WMS, took part in the affiliation service and accepted gifts from the groups, on behalf of the Presbyterial WMS for the furtherance of WMS work for girls here in Canada.

Members of the Explorer Groups then presented a short skit depicting their study entitled, "Ten Pairs of Shoes."

Golfers Off To Early Start

If early season enthusiasm is an indication, the Vulcan Golf and Country Club is in for a banner year. The past two Sundays has seen the course filled to almost capacity and in neither case was the weather too co-operative to good golf; being cool and breezy.

On April 12, the club had a rock picking bee and 25 enthusiasts were on hand to gather up another truck load of nuisance rocks that keep working to the surface of the ground. Other improvements already completed or underway this year are the excavating of a full-size basement under the club house with cement floor and walls for use as a caddy cart storeroom for members; the fertilizing and sowing of more grass seed immediately around all greens to improve the approach to the greens; new flags are installed and all benches have undergone a new coat of paint, and a tree planting campaign this week will see trees planted around every tee box as a shelter from wind and hot sun.

If the weather man will now lend a hand with timely rains to improve and fill in the grass on the fairways, then the Vulcan Golf and Country Club can continue to boast of one of the best nine-hole layouts for a small town in the province.

Car-wash Planned

The Hi-C Group of the United Church are planning a Car-Wash for Saturday afternoon, May 2, which will be held at Richardson & Gould's garage. It is hoped that many in the town and district will take advantage of this opportunity to have a spring clean-up job done on their car and thus support the young people in their endeavour to buy electric toasters for use in the church kitchen.

Auction Mart Prices

Prices were very good and a big crowd attended the weekly sale at High River Auction Mart Ltd., last Saturday when 209 cattle and calves, 437 hogs and two saddle ponies were sold.

Good steers sold up to $23.50 per hundredweight, good heifers to $22.40 and cows reached $19.40. Calves ranged from $22 to $27.50 per hundredweight with small baby calves selling for $30 to $54 each. Stock cows brought $190 to $235 apiece.

Weaner hogs sold from $5 to $12 and feeders from $13 to $25 each. Sows were from $35 to $65.

Two saddle ponies sold for $85 and $125.

At Regular April Meeting

Town Council Approves More Building Permits

Continued residential and business expansion is in store for Vulcan this year, with an additional $41,400 in building permits approved at the regular town council meeting held April 13.

Permits were approved as follows:

P. G. Lucas, 42x38 frame residence on Lot 12, Block 1, estimated cost $14,000, and 22x24 frame garage, estimated cost $1,000. Contractor: J. Milne, High River.

Glen Gorbous, 28x42 frame dwelling on Lot 4, Block 5, $14,000. Contractor: E. W. Lind, Vulcan.

Dr. B. W. Tonken, 12x21 frame addition to residence, $2400. Contractor: J. Milne, High River.

Richardson & Gould Ltd., 33x30 and 25x54 concrete block additions to garage building, estimated cost $10,000.

Other Business

Applications for park and cemetery caretakers for the summer were considered. F. D. Campbell was appointed cemetery caretaker and Thomas Jensen was appointed caretaker at the Memorial Park.

W. H. Richardson was named as deputy-mayor for the months of May, June and July.

Only one appeal was heard at the court of revision and the assessment on this property was not changed.

Ladies Auxiliary

Seventeen members answered roll call at the regular meeting of the Ladies' Auxiliary to the Canadian Legion, held Wednesday, April 15, in the Legion Hall. Mrs. G. Bell, the president was in the chair and conducted the meeting assisted by the secretary, Mrs. E. Jones.

Routine business was dealt with, the correspondence being light.

Mrs. Bell was named to attend the provincial convention of the Legion and Auxiliary at Banff May 31, June 1 and 2.

Committees were named for the next three months, and ways and means of raising funds were discussed. Suggestions were made, but it was left to the social committee to make any final plans.

Good Deeds W.I.

Mrs. S. White was hostess to the April meeting of the Good Deeds WI. Thirteen members answered roll call by telling of their cooking mistakes which proved to be very humorous.

Reports were given by the Courtesy Committee and Mrs. R. Hutton gave her report of the recently held Rest Room meeting. Mrs. C. Dennison read the CAC Bulletin which contained a lot of helpful information.

As the Good Deeds will be co-hostesses with Champion at the constituency conference this year, plans for the entertainment were made and discussed. Correspondence was read on the provincial convention and Mrs. H. McMasters was chosen as delegate to attend.

Mrs. R. Hutton gave a report of the recently held magazine subscriptions and we were glad to known that enough money had been made to purchase the wheel chair which will be kept in the Vulcan Hospital and loaned out to anyone in the community that has need of it. The chair is to arrive within the next three weeks.

Mrs. R. Hutton, as convener of the cancer drive in this district, handed out the books. Mrs. C. Dennison, Mrs. C. Brown and Mrs. E. E. Andrews offered to help with the canvass. A very interesting and informative report of the District Conference held in Lethbridge was given by the delegate, Mrs. Robina Hutton. A question and discussion period followed the report.

A lovely lunch was served by the hostess assisted by Miss V. Dennison and Mrs. L. Duckmanton. The next meeting will be at the home of Mrs. Allan Wylie.

U.N. Pilgrimage Speaking Contest

Donna Bittorf of Milo Wins Trip To New York

Winner in the finals of the United Nations Youth Pilgrimage speaking contest, held in the Vulcan Lodge Hall Saturday evening, April 11, was Donna Bittorf, daughter of Mr. and Mrs. Wilfred Bittorf of Milo and a Grade 11 student at the Milo High School.

She will receive an all-expense-paid trip to visit the United Nations headquarters in New York, along with nine other young Albertans.

Philip McLeod of Nanton placed second in the finals here and his reward will be a week of instruction this summer at the Banff School of Fine Arts. The three other contestant s were Leona Jones of Vulcan, Judy Jackson of Cayley and Sharon Way of High River and each received a small token gift.

The nation-wide contests are sponsored jointly by the IOOF and Rebekah Lodges in Canada and the United States. In this zone, sponsors were lodges from Vulcan, High River, Nanton, Milo, Cayley and Blackie.

Chairman for the evening was A. L. Shrag, superintendent of schools for Vulcan county. Judges were Dr. Janet Gibson and K. C. McPherson, both of Okotoks, and Rev. W. D. Grant of Turner Valley.

John Webb, Blackie, head of the youth movement for the Odd Fellows in Alberta, outlined for the large audience present, the program, its purpose and some of its results.

There were a number of former winners in the audience and they were introduced and asked to say a few words. These included Doug Alexander, Phyllis Palmer and Sherry Hansen, all from Cayley, Fred Andrews of Brant and Colleen Beechman from Milo.

Judges' Comments

Mr. Grant gave a summary of the judges' comments and announced the winners. He stated that although all four girls spoke on the same subject, UN and Its Contributions to the Welfare of the Children of the World.—UNICEF," there was very little repetition, and the material was well organized. Philip spoke on "Canada, and its Contribution to the United Nations."

The judges stated that there was a slight feeling of recitation at times in some of the speeeches, and this should definitely be overcome. Also, they said, more force could be introduced in putting across some of the more important points.

The four girls were the only ones to use notes, and these were used skillfuly and to great advantage, although the use of notes did not count in the judging.

In conclusion, Mr. Grant congratulated all of the contestants, and stated there actually were no losers, as each one of them would benefit greatly from the experience, and would be able to conduct themselves with much more poise whenever called upon to speak in public.

University Mixed Chorus At Champion May 1

The University of Alberta Mixed Chorus began as a Glee Club of 50-75 members in 1944. In 1947 Richard S. Eaton joined the University Staff and was invited by the students to conduct the chorus, which he has done ever since.

Since that time three formal concerts have been presented annually at Convocation Hall and these concerts are now followed by three more in various places in the central part of the province. This has now earned the name of The Winter Tour.

At the end of final examinations the Spring Tour Choir, a group of approximately 80 students, begins rehearsing for a 10-12 day tour of parts of the province. The Chorus has sung in more than 50 different communities in the province, from the Peace River and Cold Lake Countries to the cities and towns in the south. One year they made a tour through the Okanagan Lake District of British Columbia. On three occasions the chorus has taken part in 'Maytime in Alberta,' sponsored by the Cultural Activities Branch of the Provincial Government, and this year under the same sponsorship the chorus plans to make a return visit to communities south of Calgary and will be in Champion Friday, May 1, at the School Auditorium. Tickets are available from Arthur Jones in Vulcan and Ray Flitton and Harry Cummins in Champion.

In March the Chorus will appear on the CBC in the Series, "Parade of Choirs."

GARAGE SERVICE

Open on Sunday from 10 a.m. to 8 p.m., and until 8 p.m. each day this coming week.

Richardson & Gould Ltd.

The Vulcan Advocate

"Serves the Heart of Southern Alberta's Wheat Belt"

Member Canadian Weekly Newspapers Association and Alberta Weekly Newspapers Association

Founded in 1913 by Charles Clark

An Independent Weekly Newspaper issued every Thursday morning at the office of publication, Vulcan Alberta. Subscription price per year: In Canada $3.00, United States and other countries $4.00. Single copy 7c. Advertising rates furnished on request.

Authorized as Second-class Mail by the Post Office Department, Ottawa

R. C. R. MUNRO
Editor and Publisher
P. M. Pickersgill, Assistant Editor

Highway Work This Year

Having now received word of the Department of Highways plans for Highways 23 and 24 from the junction 12 miles north of Vulcan, it appears that both highways are slated for black-topping.

The only criticism we might offer is that with work being divided between the two roads it will be that much longer before residents of the Aldersyde line towns and district have a black-top route all the way to Calgary. The 27 miles of gravel on No. 23 has to be graded and gravelled before it can be black-topped and ,although Highway 24 apparently does not require re-building before it can be surfaced, it is comprised of 44 miles of gravel.

We are fully in accord with the thought that both routes should be black-topped, but the number of miles of work to be done each year makes it look like a completely hard-surfaced route to Calgary is still a long ways away.

Tree Planting Program Needed

We happened to be having lunch in Calgary the other day with a group of newspapermen and one of the guests was a well known writer and historian of the early days of Southern Alberta.

He was interested in getting the story behind the planting of the trees which now grace Vulcan's boulevards and which are, evidently, the result of a well planned tree-planting program of 35 or 40 years ago. He expressed the hope that a long-range tree planting program was still being carried on by the town, but on this point we could not reassure him.

Checking into the matter since, we find that the town helped in the establishment of Memorial Park and contributed towards the cost of the thousands of trees and shrubs now gracing the new golf course, but for the past ten years at least has had no boulevard tree planting program other than the replacement of a few dead trees.

Possibly no one has given the matter much thought, but the town is growing every year and there should be a definite program of planting trees in the new residential districts and replacing dead or dying trees on the older boulevards.

If done on a year-to-year basis, the cost would be comparatively little but the benefits would be great.

NOW IN STOCK

Typewriter Ribbons

ALL BLACK — BLACK & RED

A COMPLETE RANGE

to fit almost any make or model of typewriter

The famous Kores of Canada make—triple wrapped and sealed to guarantee freshness.

1.25

The Vulcan Advocate

CIVIL DEFENCE

The strength of a democracy is judged by the quality of the services rendered by its citizens. —Plato

—KEEP CANADA STRONG—

Advocate Classifieds

Classified Advertising Rates
2 cents per word first insertion, minimum charge 50 cents; 1 cent per word second and subsequent insertions, minimum charge 25 cents.
In Memoriam and Cards of Thanks are charged at 2 cents per word with a minimum charge of $1.00.

FOR SALE—MISC.

SPECIAL—30% off Massey-Harris parts while they last! Big saving on doubled cylinder chains for all combines. Many parts— M&H 21, 15 and 17 combines, also for No. 22 and 509 one way disks. Phone 5 or 15, G. H. Dishaw, Milo. 31-tfc

FOR SALE—Factory built 26-ft. House Trailer, completely furnished, good condition. Can be seen at Cliff Anderson's, one block north of Calgary Power. Can be financed. 42-tfc

FINDLAY Condor Coal Range with timer and reservoir, in excellent condition. Contact A. Baldwin, Box 146 or Phone 122, Carmangay. 34-3c

NOBILITY PLATE CUTLERY. — Six 9-piece place settings. Rose pattern, Mahogany Chest. Like new. Also Stauffer Reducing Couch, practically new. Phone 409.

FOR SALE OR TRADE — Boy's bicycle, English make, 22 inch wheel. Model "M" 9½-ft. Noble blade. Robert Cutler, Kirkcaldy. 36-2p

GENERAL ELECTRIC Refrigerator, 7½ cu. ft., also black and white enamel coal range. Very good shape. $40. Can be seen at Nelson's Hardware. Phone R212, Champion. Mrs. Marshman. 35-3c

FONTIAC POTATOES for sale. Phone 2305. 36-13c

BEATTY ELECTRIC WASHER, with stainless steel thermo tub. Excellent condition; about 4 years old. Bargain at $60. Phone 149R2, Vulcan. 36-3c

PUREBRED TAMWORTH Boars. — Rodney Oats — Baled Brome Hay — 2 Bicycles — stock saddle. Roy Deaf, Vulcan. 36-3p

TWO HOUSE TRAILERS for sale. 18 ft. Practically new. Apply Richardson & Gould Ltd., Phone 19, Vulcan. 37-4c

GIRL'S JUNIOR BICYCLE for sale, solid tires, excellent condition. Phone 82, Mrs. Daniels, Vulcan. 37-2c

POLICE PUPS, unregistered (German Shepherd). Females, $5.00; Males $10.00. Phone 69, Carmangay. 37-3p

IHC TILLER with seeder box. Renfrew Cream Separator, can be used with crank or motor. Coleman Oil Furnace, No. 888, 50,000 b.t.u. 2 Second-hand Cook Stoves, one coal and and one oil. Feed Oats for sale, 55c at bin. Apply E. G. Florence, Box 44, Stavely. 36-3c

LIVESTOCK

FOR SALE—Purebred Landrace. Bred Gilts. Serviceable Boars. 6-month-old Open Gilts and Boars. Weanling Sows and Boars. Registration papers supplied with all pigs. Reasonably priced. Ellwood E. Myers, Vulcan, Phone 1206 evenings and weekends and 463 days. M-10tfc

QUANTITY OF Weaner Pigs for sale or will trade for grain. Phone 368, Nanton, Alta. 32-6c

LANDRACE LACOMBE and Landrace York weaners. Breeding stock. Phone R816, Pete Silbernagel, Vulcan. 36-2p

FOR SALE or trade for grain, Registered Polled Hereford Bulls, 2 years. Also Hound Dogs. Apply E. P. Holoboff, Shouldice. 36-2p

LANDRACE BOAR, for quick sale, registered, 300 lbs. Phone 816, Vulcan. 37-1p

LACOMBE BOAR for sale, born May 1956. Phone R816, Don McBride, Arrowwood. 37-3c

MILK COW for sale. $250. Apply J. McNiven, Phone 2115, Vulcan. 37-2p

THREE YEARLING BULLS, purebred but not registered, dehorned and branded. Lew White, Parkland. Phone 1410, Nanton. 37-6p

GRAIN & FEED

BARLEY FOR SALE. See Roland Hanna, Armada. 35-tfc

LEGUMES & GRASS SEED now available at County office at "pick-up" prices. Place your order now. H. S. Burns, Consignment Agent. 32-tfc

LLOYD GRAHAM
Vulcan, Alta. Phone R513

Montcalm Barley— Reg. 2, CRC No. 48084, sacked and sealed $1.40
Redwood Flax— Reg. 2 CRC No. 48085, sacked and sealed 4.00
Stewart Durum, Reg. 2, CRC No. 441v9, sacked and sealed 1.95
All grains available Bulk Cleaned or Uncleaned. Bin Run at reduced prices. Over quota delivery on all grain sacked and sealed. 33-tfc

OATS—Good Garry Oats, suitable for feed or seed. Lloyd C. Graham, Phone R513, Vulcan. 35-tfc

FOR SALE—Crested Wheat grass in round bales. $20.00 per ton. C. R. Litchfield, Phone 921-11, Blackie. 30-tfc

SEED OATS FOR SALE—Rodney or Victory, cleaned or uncleaned. Rodney grown from reg. seed; Victory second crop from reg. seed. Germination of both 99%. Also Olli barley, uncleaned, eligible for certification, germination 92%. Henry P. Hansen, Ensign, Phone 1902, Vulcan. 35-3p

Registered First Generation Chinook Wheat. No. 1, germination 94. C.R.C. No. 53896. Sacks included, $2.50 per bushel.
Registered Second Generation Chinook Wheat. No. 1, germination 94. C.R.C. No. 55181. Sacks included, $1.85 per bushel. Cleaned at bin, $1.50.
Registered First Generation Rodney Oats. No. 2, germination 100. C.R.C. No. 53894. Sacks included. $1.75 per bushel.
Registered Rodney Oats. No. 1, germination 99. C.R.C. No. 53895. Sacks included. $1.35 per bushel. Cleaned at bin 85c. Same uncleaned 70c.
Over quota delivery is available on sealed seed. We have a truck scales on farm, 1½ miles north and 6½ miles east of Barons. Phone R410 or R411, Barons.
IRWIN BROS, Box 338, BARONS. 37-3c

CHINOOK WHEAT, reg. No. 2, $2.00 per bu. Cert. No. 1, $1.75 per bus. Sacked and sealed. Ready now. Clayton's Pure Seed Farm, Phone 121, Vulcan. 37-2c

1000 BUS. GARRY Commercial Oats, 50c bushel. C. R. Andrews, Phone 1211, Vulcan. 37-3c

OATS— Good heavy Rodney Oats, good feed or seed. Phone R512, Vulcan. 35-3p

BALED HAY— $20 per ton; baled oat straw, 15c per bale. Phone R2417, R. L. Jones. 23-tfc

CLAYTON'S PURE SEED FARM
Phone 121, Box 374, Vulcan
1959 SEED PRICES
All grain sacked. Sacks are free

	per bu.
FLAX—	
Reg. No. 2 Redwood	4.75
Cert. No. 1 Redwood	4.50
Comm. No. 1 or 2 Redwood	4.25
Reg. No. 1 or 2 Raja	10.00
Cert. No. 1 or 2 Raja	4.50
Comm. No. 1 or 2	4.25
BARLEY—	
Reg. No. 2 Compana	1.75
Cert. No. 1 or 2 Compana	1.50
Comm. No. 1 or 2 Compana	1.35
Cert. Hannchen No. 1 or 2	1.50
Commercial No. 1 or 2	1.35
Reg. No. 1 or 2 Olli	1.75
Cert. No. 1 or 2 Olli	1.50
Commercial No. 1 or 2 Olli	1.35
GARRY OATS—	
Cert. No. 1 or 2	1.10
RAMSAY DURUM WHEAT—	
Cert. No. 1 or 2	1.75
Comm. No. 1 or 2	1.60
REWARD WHEAT—	
Cert. No. 1 or 2	1.75
Comm. No. 1 or 2	1.60
THATCHER—	
Reg. No. 1 or 2	2.00
Cert. No. 1 or 2	1.80

Enquire for prices on Montcalm, Olli, Newal, Parkland Barley and Selkirk, Red Bobs and Stewart wheat, also Rodney, Victory and Torch hulless Oats.
Prices f.o.b. the farm and subject to change.
All Registered and Certified Grain eligible for over delivery quota, only when sacked and inspected and sealed by Govt. Inspectors from the Plant Products Division of the Department of Agriculture.
Seed Dealer License No. 8036, Fully Bonded. 28tfc

RODNEY OATS grown from certified seed, 100% germination. Phone 1920, A. L. Finlayson, Vulcan. 34-3c

VICTORY SEED OATS, Control Sample Certificate 78-11361, germination 97%. Phone R2311, Grace Welsh, Vulcan. 37-3p

GARRY OATS grown from reg. Graded No. 1 Seed, 94%, germ. CSC No. 78-65370, 80c per bu cleaned, 70c per bus. uncleaned at bin. Ross Bertrand, Phone 517, Milo. 33-6c

REDWOOD FLAX, Cert. No. 2, sacked and sealed, $3.75. Clayton's Pure Seed Farm. Phone 121 or write box 374, Vulcan. 33-tfc

REGISTERED 2nd gen. Chinook wheat, cleaned and sacked; reg. Olli Barley, cleaned; Commercial Victory Oats for sale. Phone 2107, Vulcan, Harold Hansen. 37-4c

PARKLAND BARLEY for sale, eligible for No. 1 seed, 99% germ. J. M. Jamison, Phone 39, Vulcan. 32-tfc

VICTORY SEED OATS for sale. Grown from registered seed. Germination test 98%. Phone 110, F. J. Mensinger, Vulcan. 36-3c

RAJA FLAX, eligible for certification, germ. 95%, pure seed test 99.6%, eligible for over delivery if sacked and sealed. $3.25 bu. at bin cleaned to Cert. No. 1 grade; Commercial seed Compana barley, germ. test 96%. Phone R1108, Howard Burrell, Vulcan. 32-tfc

RODNEY OATS for sale, cleaned by Blackie Seed Plant. Germ. test 99%. Sample control cert. No. 783333. Apply J. W. Mason, Farrow, Alta., Phone 924-22, Blackie. 36-3c

GRAIN FOR SALE:—
REG. 2nd GEN. THATCHER WHEAT
REG. 2nd GEN. OLLI BARLEY
REG. OLLI BARLEY
REG. PARKLAND BARLEY
CERT. COMPANA BARLEY
CERT. RAJA FLAX
Cleaned, sacked and sealed. No. 1 and 2 seed. All eligible for over-delivery. PHONE 2007, ALBERT MARKERT, VULCAN. 27-tfc

IRRIGATED PASTURE— I have 200 acres of irrigated pasture for rent. All fenced and cross fenced into four fields. Sheep or cattle. Water in each field. Corrals and sheds available. J. S. Ragan, Phone R507, Rainier, Alta. 37-2c

HOUSES & FARMS

UNFINISHED HOME — 2 bedrooms, combination living-dining room, good location. Phone 363 evenings, Jack Pickett. 37-tfc

MODERN 2-BEDROOM BUNGALOW, self-contained basement suite. Good location. Write Box 428 or phone 325, Vulcan. 36-3c

ONE SECTION LAND, 7 miles northeast of Vulcan. 520 acres under cultivation, half summerfallow. Fair buildings, Calgary power. Write Box 428 or phone 325, Vulcan. 36-3c

HOUSE FOR SALE—five years old in excellent condition and in good location. L shaped, dining-living room, two bedrooms, nice size kitchen. Hardwood floors throughout, top grade broadloom on living-dining room and hall floors. Mahogany fireplace, Alsco doors and windows, fully landscaped and back yard fence. For further details see Chas Boutland on Sunday or phone 54, Vulcan. 33-6c

FOR SALE SEVERAL HOUSES—Varying sizes and prices. See J Lundy Findlay, Realtor, Vulcan. 29-tfc

¼ SEC.—10 miles east and 3 miles south of Vulcan. Some buildings. Phone 2515, Vulcan. L28tfc

FARM LAND FOR SALE— See J. Lundy Findlay, Realtor, Vulcan. 29-tfc

FARM MACHINERY

1953 MASSEY-HARRIS Tractor, new appearance, hydraulic, fully equipped, excellent, $1275. One Massey-Harris 15-ft. wide level, seeding and fertilizer attachment, good $475. One John Deere 9½-ft. tiller with seeding attachment, new disk, good $200. One John Deere 12-ft. tool bar, hydraulic, new shovels. $175. W. D. Cole, Massey-Ferguson Dealer, Carseland, Phone 721, Strathmore, Alta. 36-3c

SPECIAL OFFER
SP 112 Cockshutt combine; Model D John Deere tractor with starter and lights; 1953 Fargo 1-ton truck; 16-ft. Massey-Harris swather; 2 11½-ft. cultivators; 10-ft. John Deere rod weeder (with rear wheels); John Deere hammermill with belt and mixer; 32-ft. grain loader; 10-ft. one-way plow. Will sell the above lot for $3200 cash. Phone 2417, R. L. Jones, Vulcan. 32-tfc

MACHINERY—Haying and Harvest Equipment, Tractors and Trucks for grain. R. C. FRASER & SON, HIGH RIVER, ALTA.

CARS & TRUCKS

1956 ½-TON I.H.C. TRUCK, good condition, reasonable. Write Myrtle Lothian, Queenstown or Phone 270, Vulcan. 37-3p

EXPERT AUTO BODY Repairs. Painting and windshield service. Free estimates. Wheat Centre Motors, Vulcan, Phone 96.

1950 PLYMOUTH SEDAN with radio and 1951 Dodge 1ton Truck for sale or trade for wheat. Phone 373, Vulcan. 36-2p

1½-TON FORD TRUCK for farm use. Good running condition. 2 new tires, grain box. $200. Apply E. R. Olson, Brant. Phone 9-1212. 37-3p

WHEEL ALIGNMENT and Wheel Balancing. Stop road wander and tire wear. Phone 96 for appointment. Wheat Centre Motors, Vulcan.

1953 MERCURY ½-ton truck, red, good shape. Will trade for wheat, cattle or pigs. Phone 130, Bob Allen, Vulcan, or phone Wheat Centre Motors. 32-tfc

WANTED

SECTION OR 1¼ SECTIONS of Land in Arrowwood District or Shouldice district. Will pay mostly cash. Must have good buildings, power. Apply in writing to Box L, Advocate. 33-tfc

WANTED—Wheat and barley for cash or trade. Phone 2274, High River, R. C. Fraser and Sons, I. H. Dealers. 24-tfc

LISTINGS WANTED on farm land and houses. J. Lundy Findlay, Realtor, Vulcan. 29-tfc

FOR RENT

SMALL HOME with some services. Phone 347. 37-3c

LIGHT HOUSEKEEPING or sleeping room for rent. Phone 307, Mrs. Chas. Budd, Vulcan. 37-3c

COMFORTABLE ROOMS with shower. Phone 271, Vulcan. 34-tfc

TWO-ROOM SUITE for rent. Full facilities, furnished or unfurnished. Phone 296. 28-tfc

FOR RENT—3 or 4 room suite, bath, furnished or semi-furnished. Sleeping or light housekeeping room. Use of laundry room. Phone 441, Vulcan for particulars. 24-tfc

COMFORTABLE ROOMS to rent. Phone 283, Vulcan. 31-tfc

LOST

HUB CAP from 1955 Plymouth on west road. If found please contact Advocate. Phone 36. snc

FOUND

FOUND— Lady's Sweater. Also, Military Cross Medal with inscription "No. 2115011, Pte. A. P. Reid." Phone 356, Vulcan. 37-1p

HELP WANTED

TIME MEANS MONEY—Women are earning $2 or more an hour representing Avon Products. Territories in Carmangay, Queenstown, Lomond areas. Write Miss L. Bradd, 716-54 Ave. S.W., Calgary. 37-1c

EDUCATIONAL

BE A HAIRDRESSER
Join Canada's Leading School. Great Opportunity. Learn hairdressing — pleasant dignified profession — big wages. Thousands successful Jacobson's graduates. America's greatest system. Illustrated catalog free. Write or call **Jacobson's Beauty Academy, 128A** 8th Ave. West, Calgary, Alta.

PERSONAL

Stop Dandruff, excessive falling hair, itchy or scaly scalp, with Lanex, the marvellous Lanolin scalp treatment. Only $1.95 jar. Satisfaction or money back. At Mitchell's Drug Store. 37-1c

WHY FEEL OLD? Feel Years Younger. Ostrex Tonic Tablets revitalize thousands past 40. Only 69c. At all druggists. 37-10c

NOTICES

YOUR OPPORTUNITY to stock your lockers with choice young grain-fed beef—attend the 4-H Club's show and sale of 82 top calves at Vulcan on June 20. Have it butchered in Vulcan or Calgary. 35-10c

CHURCH NOTES

UNITED CHURCH OF CANADA
VULCAN
Rev. Donald A. Sharpe, Minister
11:15 a.m.—Morning Service and Junior Sunday School
12:15 p.m.—Senior Sunday School

THE EVANGELICAL LUTHERAN CHURCH
Milo — Lomond — Enchant
N. D. Foster, Pastor
Phone 57
Box 30 Lomond, Alta.
Sunday, April 26
11:00 a.m.—Milo. Confirmation, Communion (S.S. 10:00 a.m.)
7:30 p.m.—Lomond

PENTECOSTAL CHURCH
G. W. Lagore Pastor
10:30 a.m.—Sunday School
11:30 a.m.—Morning Worship
7:30 p.m.—Evening Service
Services in the New Church
Everybody Welcome

GRACE EVANGELICAL UNITED BRETHREN CHURCH
Rev. G. F. Wuerfel
Easter Services, Sunday, March 29
10:00 a.m.—Graduation of Catechumens. Holy Communion.
11:30 a.m.—Sunday School.
7:30 p.m.—Cantata by Choir

VULCAN CHURCH OF CHRIST
Sunday Services
at 11 a.m. and 7:30 p.m.
Frank Dann —— A. P. Pearce
Ministers

THE WHEATBELT MISSION
The Anglican Church of Canada
Rev. R. H. Johnson
4th Sunday after Easter, April 26th
St. Aldhelm's, Vulcan
11:00 a.m.—Morning Prayer and Church School
Emmanuel, Carmangay
7:30 p.m.—Holy Communion

CARDS OF THANKS

I am grateful to all you good people, the community, the staff and students of Brant School who subscribed to a fund, as a memorial to my late husband, Ed Pearson. Thank you everyone. 37-1p
—Margery Pearson, Brant

IN MEMORIAM

GROVES—In loving memory of our father and grandfather, Lee Groves who passed away April 26, 1958.

He had a nature you could not help loving,
And a heart that was purer than gold,
And to those who knew him and loved him,
His memory will never grow cold.

—Remembered by his sons and families, Champion. 37-c

DAUB—In loving memory of our dear husband, father and grandfather, Peter Daub, who passed away April 25, 1957.

Nothing can ever take away
The love a heart holds dear,
Fond memories linger every day,
Remembrance keeps him near.

—Fondly remembered by his wife, children and grandchildren, Champion. 37-c

RHODES—In memory of our dear mother, Jennie Rhodes, who passed away April 27, 1955.

A loving mother, both good and kind,
A truer mother you could never find;
For all of us she did her best.
We know God grants her eternal rest.
If she could have spoken before she died
These are the words she would have replied.
"Goodbye, dear ones, my life is passed
For my love did truly last;
Fear not for me, but courage take,
And love each other for my sake."

—Ever remembered by all her family. 37-1p

CONDENSATION

An Indian petitioned the court for a change of name, his present one being too long, he said.

"What is your name now?" the judge said.

"Chief Screeching Train Whistle," replied the Indian.

"What do you want to shorten it to?" asked the judge.

The Indian folded his arms majestically and grunted, "Toots!"

Celebrating Our 24th Year in the Automobile Business

RICHARDSON & GOULD LTD.

DODGE - DESOTO - J. I. CASE

Phone 19 WE ARE ALWAYS PLEASED TO SERVE YOU Vulcan

OUR POLICY
Fair Dealing
Good Service

CAR DRAW and DANCE

FRIDAY, MAY 1st

CARMANGAY COMMUNITY HALL

Sponsored by Carmangay 500 Curling Association

DRAW WILL BE MADE 12 MIDNIGHT

- 1959 Plymouth Sedan
- T.V. Set
- 3 pc. set of Luggage

— Few tickets still available —

Reliable Rebuilt

USED FARM EQUIPMENT

TRACTORS

1958 Cockshutt Gas with hyds., only used 650 hours
1957 Massey-Harris 555 Diesel, power steering, hyd.
1954 Massey-Harris 55 Diesel, hydraulics, etc.
1950 Massey-Harris 55 Diesel, hydraulics, etc.
1950 Cockshutt "40"
1950 Massey-Harris "44" hydraulics, etc.
1954 Massey-Harris 55 Diesel, 18x26 tires, hyds.
1950 Massey-Harris "Mustang" with 3-point hitch and hydraulics

Tillage Machines

Massey-Harris 8½-ft. One-way with seeder box
John Deere 7-ft. One-way with seeder box
Shaunavon 15-ft. Wide Level with seeder box, good
Cockshutt 12-ft. Wide Level with seeder box, good
Cockshutt 15-ft Wide Level with seeder box
Massey-Harris 15-ft. Wide Level with seeder box, new Discs and new Bearings
Massey-Harris 14-ft. Duplex Cultivator

TRUCKS

1952 Dodge 2½-ton Special with hoist, gravel box and grain box — good shape

M. R. Morrison Ltd.

Your Massey-Ferguson Dealer

Phone 66 Vulcan, Alta.

FORTHCOMING AUCTION SALES

By
GEORGE MacLEAN — GERRY GOING
"THE FARMERS' AUCTIONEERS"

High River Auction Mart Ltd.

Sales Commence at 11:00 a.m. Promptly

PLEASE NOTE— We are open every Friday night until 11:00 p.m. Please bring your livestock in early.

SATURDAY, APRIL 25th, at 11:00 a.m.

Regular Saturday Sale at High River Auction Mart
400 Feeder and Weaner Hogs and Sows; 250 head of Fat, Feeder and Stocker Cattle, Stock Cows and Calves.

ALSO A SPECIAL CONSIGNMENT from Mr. Barker of Okotoks — 11 head of Registered Hereford Cattle; Two 2-year-old Bulls; 4 Yearling Bulls; 5 Yearling Heifers; 1954 Massey-Harris 55 Diesel Tractor in top condition.

NOTE:— At 4 p.m. we will sell 50 head of Saddle Horses and Ponies and at 7 p.m. Sharp we will sell 47 head of

REGISTERED QUARTER HORSES

Consigned by Deb. Copenhaver of Spokane, Wash., and Gene Maynard of Dupre, S.D.

SATURDAY, MAY 2nd—

We will sell 35 head of Good Hereford Cows with calves at foot. (All T.B. and Bangs Free)

High River Auction Mart Ltd.

Office Phone 3022

— AUCTIONEERS —
GEORGE MacLEAN — GERRY GOING
Lic. 75 Lic. 298
Res. Phone 3060 High River Res. Phone 2304

"Auctioneering is our business"

District News

EASTWAY

Mr. and Mrs. Vic Rushfeldt and family were Sunday visitors at Chris Nelsons' home at Queenstown.

Marion Baldwin of Calgary was a weekend guest at the Baldwin home.

Mr. and Mrs. Paul Tomporowski of Arrowwood visited on Sunday with Grace Cockwill.

Congratulations are extended to Mr. and Mrs. Harry Beauchant on the birth of a son, Richard LeRoy, recently in the Vulcan Hospital.

Sunday visitors at the Geo. Gooch home were Mr. and Mrs. Ralph McKenzie and Alvin Bates of Carseland.

Mr. and Mrs. E. Rushfeldt of Calgary were last week visitors at the Vic Rushfeldt home.

Mr. and Mrs. Willie Choma visited shortly this week at the latter's parent's home on their return from Oregon en route to Calgary.

Mrs. June Beckner and a number of district friends gathered together last week at the W. Fleming home to tender a surprise birthday party to Mrs. Fleming. A most enjoyable afternoon was had by the ladies.

Mr. and Mrs. Stuart Campbell were last week visitor's in Calgary.

Mr. and Mrs. Bill Herman of Black Diamond visited Sunday with Mr. and Mrs. W. McMullen.

Mr. and Mrs. Hirst Goldthorpe of Lomond visited a number of old friends in the district on Sunday. Mr. and Mrs. Goldthorpe lived here for a number of years before making their home in Lomond. We hope they come back soon and visit the ones they missed.

Mrs. Dorothy Spritz arrived Monday from the US for a few weeks holiday at the home of Mr. and Mrs. Reg. Stein.

Mary Stein was a Friday night guest of Marion Myers to help celebrate Marion's birthday.

Social Club Meeting

The April meeting of the Eastway Social Club was held at the home of Mrs. Olga Fulton. The meeting opened with a song and the "Lord's Prayer." There were 13 members and one visitor present.

A lengthy discussion took place as to a heating unit for the Community Centre and repair to the window. It was decided to contact the hall board on this matter. The secretary was to write the Home Economist of Claresholm for a demonstration in August. The Mother's Day meeting will be held at the home of Mrs. Rose Stein. The committee for the program and lunch were set up. Mrs. Alberta Burgess was to be contacted to see about woollen shipment. Rose Stein won the raffle and Gladys Love the candy guessing game.

Mrs. Marshall moved the meeting adjourned. Lunch was served by the hostess and helpers.

(Too Late For Last Week)

Mr. and Mrs. Mervin Goldthorpe were Sunday visitors at the Lloyd Armstrong home. Mr. Clemens who has been helping at the Goldthorpe farm while Mervin was ill, has returned home.

Mr. and Mrs. McDaniel and family of Arrowwood were Sunday supper guests of Frank and Ruby Wyatt.

Several of the Eastway families whose children belong to the Berrywater 4-H Club journeyed to the Ed Noad farm at High River last week.

Among Calgary visitors this week were Mr. and Mrs. Frank Wyatt and Merle Mr. and Mrs. Reg Stein, Mr. and Mrs. George Gooch and Ed Baldwin.

Mr. and Mrs. Jack Holoboff spent a few days in Calgary list week.

Mr. and Mrs. Tom Ford and Mr. and Mrs. Trevold Board were Sunday guests of Mr. and Mrs. William Marshall.

Saturday evening guests of Mervin and Frances Goldthorpe were Betty and Lloyd Armstrong, taking their baby home with them.

Mr. and Mrs. Sep Washburn attended the wedding of their great-niece, Alice Jessop to Gerald Green in Calgary on Friday.

Mrs. W. Burgess has her sister, Mrs. Noble, of Seattle visiting at present.

Shirley Burgess of Calgary has been a visitor at the home of her parents, Mr. and Mrs. W. Burgess.

LOMOND

Congratulations are extended to Mr. and Mrs. Mack McKay who are the proud parents of a son, born Friday, April 17, at the Holy Cross Hospital in Calgary. Name: Andrew Mack. A brother for Mary.

Lomond Community Club

The April meeting of the Lomond Community Club was held Thursday afternoon, April 2, at the home of Mrs. Ethel Bolduc. The meeting opened by repeating the Club Prayer, followed by the roll call which was answered with an April fool joke. After the business meeting was concluded the nickel draw was held and won by Marion Root.

A very lovely lunch was served by the hostess and her assistants to end a pleasant afternoon.

The next meeting will be held at the home of Mrs. Leonard Huff on Thursday afternoon, May 7. Roll call, an apron donation.

Bethany Lutheran WMF

The April meeting was held at the home of Mrs. Vern Williams and was opened with the hymn, "Beautiful Saviour." The devotional was read by Mrs. O. T. Sande in the absence of both Pastor and Mrs. Foster. The roll call was answered by nine members. There were also five visitors present. The minutes of the previous meeting and the treasurer's report were disposed of in order.

The members voted to send $10 as usual to the District and Circuit Fund; also $5.00 to a scholarship fund for some worthy student attending a Lutheran College from Alberta.

Regarding painting of cupboards in the church basement it was decided to buy the paint and some of the members volunteered to do the painting later on when the rush of spring work is over. The names of serving committee for the May 19 Lions supper were given out. Mrs. Ed Johnstone then gave a very interesting reading on "Higher Education" for the young people of the Lutheran Church.

The meeting was closed with the hymn, "What a Friend We Have in Jesus" followed by the "Lord's Prayer" in unison. A lovely lunch was then served by the hostess and her assistants, Mrs. Fred Walker and Mrs. C. Johnson who were on lunch committee.

The next meeting will be held at the home of Mrs. Fred Walker on May 20.

MOSSLEIGH

The Mossleigh Community Club held a very successful gun shoot Sunday afternoon out at the Gun Club. Sportsmen from near and far took part and the weather-man co-operated very favorably.

The Three Point meeting of the Official Board of the Carseland Charge of the United Church which includes Mossleigh, Dalemead and Carseland met in the Mossleigh Church on April 19. After a general order of business, an open air service was decided on for June 14, weather permitting at the river. Lunch was served by the local ladies present.

Home and School Association

The Mossleigh Home and School Association held their meeting Wednesday night. A very good attendance was present, in spite of the fact that there was no power until the meeting was near over and coal oil lamps were used.

Mrs. W. Hagedorn and Mrs. C. Green were appointed as convention delegates. The Home and School once again are catering for the High School banquet with the Grade 9 parents serving. For the program, Mrs. Thurber led a panel discussion on "Should Teen-agers Go Steady." The teen-agers were Janet Leslie, Olga Samarodon, Wayne Thurber and Lloyd Groenveld. The parents were Mrs. W. Hagedorn, Mrs. H. Leslie, John Green and Ed. Robinson. The room prize for the largest parent attendance was won by Grades 7 and 8.

Sandwiches and coffee were served after the meeting by W. Campbell, R. Hurl, P. Samarodan and G. Christie as this was "Men's Night."

BLACKIE

Blackie's new post office is now completed and moving of equipment, etc., will take place on the weekend of April 25-26. Box holders have keys to their boxes, an improvement over the dial system.

Mrs. Ted Seney has been a patient in the Calgary hospital for the past while and friends will be pleased to learn that she will be returning home soon.

Mrs. Lil Manville of Calgary visited for a few days at the home of her daughter, Mrs. Rex Peckham.

Mr. and Mrs. Jim Stier and sons, Paul and Allan, motored to Great Falls, Mont., for a few days holidays this week.

Les McAllister's mother of High River is a patient in the High River Hospital, suffering from a hip injury received in a fall.

There are a number of people in the district suffering from scarlet fever.

Sam Suitor has returned to his work near Whitecourt, north west of Edmonton. He had injured his knee at work and had been home recuperating.

Leighton Clingman travelled to Edmonton this week for further treatment at the hospital there. He had injured his leg in an accident a few weeks ago.

A number of ladies from the Nanton and Vulcan Rebekah Lodges attended the regular meeting, of the Blackie Fairview Rebekah Lodge on Monday evening. Five new members, Mrs. David Johnston, Mrs. Eldie Seney, Mrs. Harley Swartz, Mrs. Jim Stier and Mrs. David Irving joined the Blackie lodge. Following the meeting a lovely lunch was served by five members of this lodge.

Rev. and Mrs. Norman Knight attended Convocation for St. Stephen's College, United Church of Canada at Edmonton on Tuesday evening. This year there is one of the largest groups for many years of young ministers to graduate.

The building of the Blackie school addition went to Oland Construction Ltd., of Lethbridge and work has already started. The frames for cement forms arrived first during the middle of the week and now the old red building of classes 3, 1, 5 and 6 has been moved to the south of the school grounds to make way for the new addition.

Mrs. C. Kumlin and her new son arrived home from the hospital on Friday.

Jim Ririe, leader of the Scouts, is very pleased with the success of last Saturday's bottle drive.

Mr. and Mrs. Archie Husby and family of Cromona were Sunday guests at the home of Mr. and Mrs. Phil Husby.

Mrs. Earl Fawcett returned home from the hospital on Friday and her sister from Calgary is staying with her for a few days.

Miss Karen Seney of Mount Royal College was home for the weekend.

Commercial Printing

The Advocate Phone 36, Vulcan

CRANKSHAFTS

Ground in Car, Truck or Tractor without removing motor.

Sparks Auto Sales
HIGH RIVER
Phone 2042

INSURANCE

CAR — TRUCK
FIRE — HAIL

Have several companies —no limitation hail

Time payments arranged on all insurance

C. D. (Mike) Miller

—Phones—
Office 60 Res. 241
At Imperial Oil Ltd.

TRUST YOUR TEXACO FARM SUPPLIER FOR ON-TIME DELIVERIES

He's ready to supply you with... ADVANCED CUSTOM-MADE HAVOLINE — the Motor Oil that prolongs engine work life!

Leading farmers know from experience that Havoline is the finest Motor Oil for trucks, tractors, combines and cars. It keeps engines clean, beats engine sludge, rust, bearing-eating acids, and reduces operating costs.

IT PAYS TO FARM WITH TEXACO

ALEX GRANT

Phone 150 Vulcan

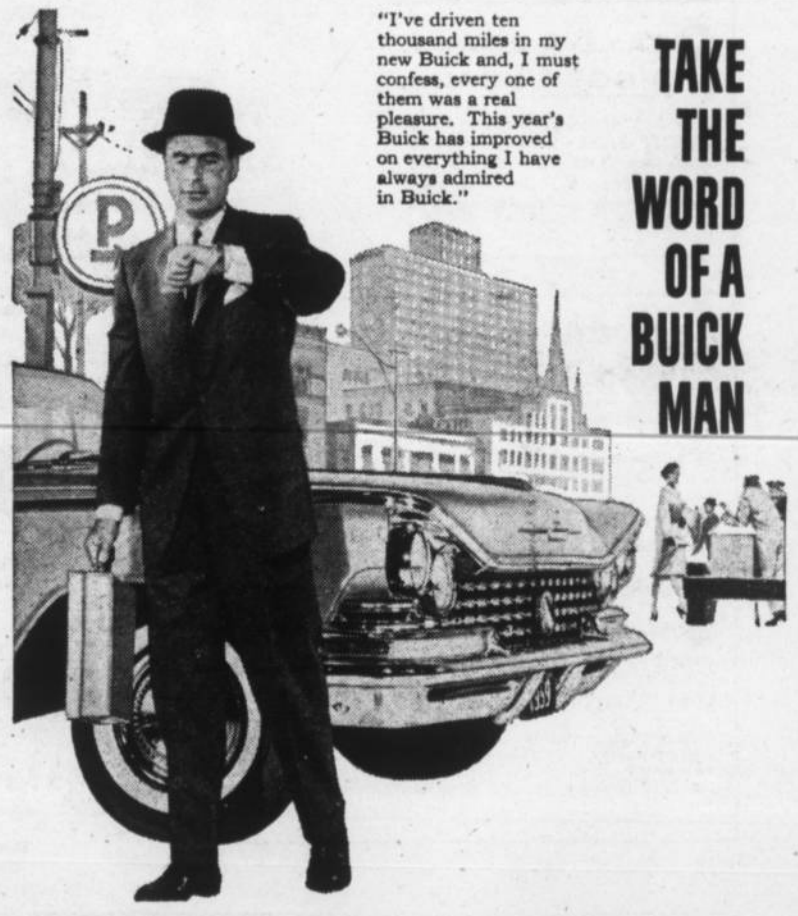

"I've driven ten thousand miles in my new Buick and, I must confess, every one of them was a real pleasure. This year's Buick has improved on everything I have always admired in Buick."

TAKE THE WORD OF A BUICK MAN

BETTER AUTOMOBILES ARE BEING BUILT AND BUICK IS BUILDING THEM!

M-1559A

CENTRAL GARAGE (VULCAN) LIMITED

GLEN DAHL VULCAN, ALTA.

WEEKLY AUCTION SALES

STRATHMORE

(55 miles North of Vulcan)

Every Saturday at 1:00 p.m.

All classes of Pigs, Feeder and Stocker Calves and Cattle. Miscellaneous.

J. HAMMEN Lic. 403 —Auctioneers— C. M. ALLEN Lic. 338

LISTINGS SOLICITED

DR. A. LAMOUREAUX
Naturopathic Physician
Adjustments, Manipulation, Physio-therapy, Herbalogy
At Dobbs Hotel, Vulcan each Wednesday
Phone Nanton 355

TOUGH PROBLEM

A young lady said to her grocer, "I would like to buy a pint of oysters for my husband."

"Large or small" inquired the grocer.

Faced with an unexpected decision, she thought for a moment

"Well," she reasoned, "he wears a size 15 collar."

District News

LOMOND

Mrs. Souveny and daughter, Sylvia, were weekend visitors in Calgary and Olds.

Best wishes for a speedy recovery are extended to Mrs. Walter Domolewski who is a patient in the Vulcan Hospital.

Mr. and Mrs. Henry Huff and family were visitors in Vulcan on Saturday of last week.

Mrs. W. Chapman has returned home after being a visitor in Calgary last week.

Best wishes for a speedy recovery are extended to Mrs. Ruby Caufield who has been a patient in the Vulcan Hospital.

Mr. and Mrs. Donnie Stannard and family of Red Deer were recent weekend visitors in Lomond.

Mrs. Huff has returned home after spending about six weeks holiday at Hoadley.

Mrs. Elsie Williams of Champion was a visitor in Lomond last week.

4-H Club Banquet

The Lomond 4-H Calf Club held a banquet in the Lomond Community Hall on Thursday evening, April 2. All former and present members and their parents, as well as all business places and club that had donated prizes were invited as guests. There were approximately 130 guests present.

Out of town guests included the district agriculturist from Brooks, Mr. and Mrs. Ira Lapp and family; Mr. and Mrs. Murray Wilde and family, Mr. and Mrs. Morley Malyon; Mr. and Mrs. John Merrick. The guest speaker for the evening was Del Pound of Brooks.

The toast to the 4-H members was proposed by Ross Ruggles, replied to by Mrs. Judy Birkness. A welcome address was extended by the Mayor of Lomond, Henry Huff. Floyd Sande, president of the Lions Club, also addressed the members. For entertainment there were accordian and piano selections by Mr. Merrick and Mr. Fraser; also several accordian selections by the two local groups of children who are taking accordian lessons.

Members of the 4-H Club this year are as follows: Ernie Ruggles, Frank Ruggles, Carol Ruggles, Lynn Ruggles, Gordon Howg, Allan McLeod, Billy Thompson, Jimmie Teasdale, Donnie Benson, Lois Root, Wendy Elliott and Larry Steeves.

The hall and tables were beautifully decorated for the occasion. All prizes won in this district were on display at the hall and are now on display in the window of Rainey's Hardware.

MAJORVILLE

(Too Late For Last Week)

It is spring officially now, with temperatures from 65 to 70 plus, and youngsters have started their fishing sojourns.

High winds accompanied by heavy dust clouds, reminiscent of the '30's were seen all around the district at the beginning of the week. So far very little drifting has been in evidence right in the district but to the west, north and east at times it is easy to realize that the days of drifting topsoil is by no means a thing of the distant past.

Congratulations are sent to Mr. and Mrs. David Deitz on the birth of a son.

Of local interest is the birth of a daughter to Mr. and Mrs. Art Kisinger of Ponoka.

Friends will be sorry to know that Mrs. Mabel Hagg is again a patient in the Vulcan Hospital. Get well wishes are sent to her.

Mr. and Mrs. Vic Scott, Norman Long and Miss Florence Burr of Edmonton and Mrs. Jennie Roseen of Kelowna were visiting relatives in the district during the weekend.

Mr. and Mrs. Fred Bertschy were visitors to Edmonton during the week where they were guests of the latter's brother-in-law and sister, Mr. and Mrs. Knute Nelson.

Mr. and Mrs. Lewis Greaves were guests on Sunday at the home of the latter's brother-in-law and sister, Mr. and Mrs. Harvey Fuller of Lathom.

Mrs. Sandy Henry went to Morrin during the week to help her son-in-law and daughter, Mr. and Mrs. Ted Kiemele move to a new farming location.

The sympathy of the district is extended to Mr. and Mrs. Wayne Monner and families in the recent death of their small son.

The 'flu has hit this district very hard during the past week. No age group seems to be immune and once one in a family is stricken it is not too long before other members fall victims. The attacks last from about 24 hours to several days and is no picnic for the victim.

The card parties at Liberty are still going strong. Recent winners were: Highs, Mrs. Francis and Dick Hodges and Bill Francis tied for first man; lows went to Mrs. Bruce Henry and Lee Francis. At a meeting of the association following a recent party, a discussion centered around having the basement rebuilt or repaired. It was decided to contact Mr. Berg of Brooks for an estimate of what the cost would be to have it done by a contractor rather than by volunteer labor.

Milo-Queenstown Lutheran WMF

The April meeting of the Milo-Queenstown Lutheran WMF met at the home of Mrs. Chester Thompson with 13 members and one visitor in attendance. During the business session Mrs. Jack Deitz reported that the 50 stacking chairs had been received. It was also reported that Mrs. Morseth and Alvin had donated $20 towards the purchase of the chairs; another donation was received, to be used in the purchase of paint, this being turned over to the building fund. The treasurer, Mrs. Schaub reported that the church wiring had been completed and that all work had been donated by Ian Thomson, assisted by Donald Deitz.

A Mother's Day tea was planned for May 9, but will be held in the IOOF Hall as the basement floor in the church won't be completed in time. It was decided to sell aprons at the tea.

Pastor Foster took over the devotional period. The meeting closed with a hymn and a prayer by Mrs. Foster. Mrs. Wayne Monner and Mrs. John Papp assisted the hostess in serving lunch. The next meeting will be at the home of Mrs. Hugh Winch.

An Advocate classified of 25 words or less is still only $1.00 for three insertions.

Buy that new tractor now
with a BNS Farm Improvement Loan

If you need a new—or used—tractor, or any other farm equipment, you don't have to wait. A Bank of Nova Scotia low-cost loan can give it to you *now*.

Your neighbourhood Bank of Nova Scotia manager looks at it this way: If it's sound business for you, it's sound business for the bank. Drop in and talk over a low-cost Farm Improvement Loan with him next time you're in town. You'll find he speaks your language.

The BANK of NOVA SCOTIA
More than 500 branches across Canada and in London, New York, the Caribbean.

FOR SALE

Due to the pressure of our Car Business, we are forced to sell the Ambulance as a business and a Service.

Interested parties contact Vulcan Motor Products.

We are continuing to operate the Ambulance, until it is sold.

PHONE 43 — 24 Hour Service

Vulcan Motor Products

The simple mechanics of trucking profits!

1 TAKE A LOAD... A BIGGER LOAD...

With 50% extra load space for *extra* PROFIT dollars, Chevrolet Fleetsides *outperform* all other pickups. Find out how a Chevy Truck can profit your business. There has never been a truck so eager for extra work.

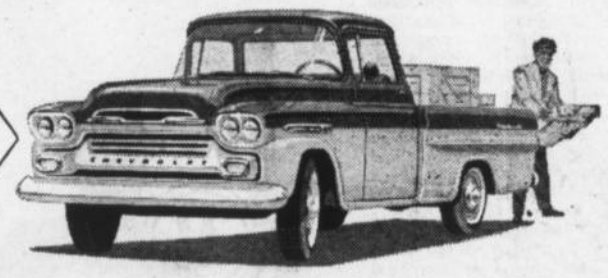

The Spacious Fleetside Pickup 50% Bigger In Load Space Than Conventional Models.

2 CARRY IT FARTHER, FASTER, FOR LESS COST!

Sleek, passenger-car styling, plus a great 93 cubic feet of carrying space, put your Chevy Sedan Delivery right at the head of the profit-making class. Get the facts on this job now!

Passenger-Car Styled Sedan Delivery Powered By The Economical Thriftmaster 6.

3 UNLOAD IT QUICKER... SPEND LESS TIME AND MONEY ON MAINTENANCE!

Chevrolet brings you the low-cost answer to your toughest delivery problems. Spacious Step-Vans and Panels feature wide-opening doors to save you time in loading and unloading. And like all Chevrolets, these handy delivery models are easy to service, cost you less to maintain. Look into Chevrolet today.

Chevrolet Step-Vans and Panel Bodies Feature Convenient Wide-Opening Rear Doors.

CHEVROLET TRUCKS

See your authorized Chevrolet Dealer CT-959C

VULCAN MOTOR PRODUCTS

Les Coombes
BARBER
Shears Sharpened
Razors Honed
Scheli Shoe Repair Building

CREAM Shippers!
FOR
- HIGHEST MARKET PRICES
- ACCURATE GRADING
- PROMPT PAYMENT

SHIP TO
Burns
CREAMERY
CALGARY

Professional and Business Directory

Vulcan Clinic
Physicians & Surgeons
A. D. TOMPKINS
M.D., L.M.C.C.
M. E. KOZIOL
M.B.; C.H.B.; L.R.C.P.; M.R.C.S.
Office Hours
10 a.m. to 12 noon — 2 to 5 p.m.
Phone 44 Carson Block, Vulcan

J. M. Jamison
BARRISTER - SOLICITOR
NOTARY PUBLIC
Bruce Block
Phones 39 or 28 Vulcan

Dr. F. R. Schneider
Dentist
BRUCE BLOCK, VULCAN
9 a.m. to 12 noon
1:30 p.m. to 5:00 p.m.
— Phone —
Office 176 Res. 429

Dr. B. W. Tonken
VETERINARIAN
Office Next To Montie's Barber Shop. Vulcan
Phone 377 — Res. 447
If no answer Phone 218

Home Furnishings
Vulcan Furniture
—Phone 53—

McNARLAND
Plumbing & Gas-Fitting
SALES & SERVICE
INGLIS APPLIANCES
LENNOX HEATING AND AIR CONDITIONING
Phone 379, Vulcan

TEXACO
Canada Limited
PRODUCTS
ALEX GRANT
Phones: Bus. 150, Res. 164

DANIELLS' TIRE SERVICE
VULCANIZING AND RE-TREADING
Firestone Dealer
New and Used Tires
Will take wheat in trade
Phone 62, Vulcan

Jesse & Emelson
John Deere Dealers
PHONE 50, VULCAN
We service all makes of
GENERATORS
DISTRIBUTORS
STARTERS
VOLTAGE REGULATORS
MAGNETOS
CARBURETORS
Dealer or Customer Service

ALL-STATE AUTO INSURANCE
You're in good hands with Allstate. Save money with Allstate.
Phone 1212, or
PAT WALKER
Simpson-Sears Order Office

G. A. SALES & COMPANY
CERTIFIED PUBLIC ACCOUNTANT
Telephones
Bus. 277 Res. 118
Vulcan, Alta

- REMODELLING
- CABINET WORK
- GENERAL BUILDING
- DRYWALL FINISHING AND DECORATING

— Free Estimates —
W. E. Roebuck
PHONE 325 — VULCAN

FOR ALL CLASSES OF
INSURANCE
Life - Fire - Auto - Hail
—SEE—
R. E. CHAPMAN
Phone 39 — Lomond

Montie's Barber Shop
Montie Findlay
—SPORTING GOODS—
Phone 231 Vulcan

NEAL DUMKA
—AGENT—
- Maple Leaf Petroleum Ltd. Products
- UFA Farm Supplies
- CCIL Machinery

Phone 129, Vulcan

Agent For
Canadian Oils Ltd.
WHITE ROSE PRODUCTS
Harold Boutland
Phone 267 or 238

IMPERIAL ESSO PRODUCTS
NORMAN BUCHOLTZ
PHONES
Res. 60 Bus. 60

A. & J. Drilling Co. Ltd.
WATER WELL DRILLING
Apply or see
CLIFF ANDERSON
Phone 154 Vulcan

J. Allen Baker
AUCTIONEERING SERVICES
at your request
PAST PERFORMANCE
YOUR GUARANTEE
Phone 9130-11, High River
or write P.O. Box 29
Cayley, Alta.
License No. 207

J. S. Simpson & Son
PLUMBING - TINSMITHING
HEATING - GAS FITTING
Business Phone 58, Res. 52
VULCAN — ALBERTA

Frank McNiven
AUCTIONEER
Phone 91733, Blackie
LICENSED AND BONDED
Licence No. 224

Canadian Legion
B.E.S.L.
VULCAN BRANCH NO. 21
Complete Club Facilities
Visiting Members Cordially Welcome

SEE US FOR—

- EXPERT BODY REPAIRS & PAINTING
- WINDSHIELD REPLACEMENT
- INSURANCE JOBS
- WRECKER SERVICE

— FREE APPRAISALS ON ALL WORK —

Phone 392 or see Roy or Russ at the

VULCAN BODY SHOP

Buy
Blue Bonnet
in the
"THRIFTY* THREE"
easier to color! easier to store!
more economical to buy!

*TRADE MARK REG'D.

Here is super-economy — plus real *all-vegetable* quality! Each pound is individually wrapped... color one pound at a time... the unused pounds stay fresh, perfectly protected, until needed.

55-78R

REDUCE ENGINE WEAR!

IMPERIAL MOTOR OILS

- MARVELUBE
- MINERALUBE
- ESSOLUBE HDX
- R.P.M. DELO
- MOBILOIL

ANOTHER GOOD REASON FOR DEALING WITH

"The Man You Like To Call"

for FAST, EFFICIENT HELPFUL SERVICE

IMPERIAL ESSO SERVICE

ALWAYS **LOOK TO IMPERIAL** FOR THE BEST

N. H. BUCHOLTZ ..... VULCAN
F. W. "BILL" BURLEY ..... BRANT
P. M. CHAPMAN ..... LOMOND
R. L. CULP ..... ARROWWOOD
R. B. GERDING ..... MILO
J. A. HUBKA ..... CARMANGAY

Brant News

Mr. and Mrs. Steve Dixon announce the arrival of their chosen son, Rodney Stephen.

Mrs. Ed Auld and Mrs. Alex Eliuk represented the Brant Ladies' Aid at the manse committee meeting of the Cayley United Church on April 15.

School pupils and members of the community were pleased to see William Davis, former principal of the Brant school, when he visited Brant as the guest of Mr. and Mrs. Bill Burley on April 14. Mr. Davis is on his way to Ontario to spend the summer with his relatives. During the past winter he has been living in Vancouver. He reports his health not as good as it was, but he is able to get around and enjoy life.

Mrs. Norman Lawson and family were visitors at Brooks over the weekend. Janice journeyed from Brooks to Medicine Hat where she visited her grandfather who is in the hospital there.

Mr. and Mrs. Eugene Maclean are the proud parents of a daughter who arrived on Friday, April 10.

Mr. and Mrs. Jim Wells of Calgary were Sunday visitors in Brant and Ensign districts.

Wayne Bateman has been home from school this week with chicken pox.

Donnie Olsen seriously sprained his thumb last Wednesday while playing at school.

The Brant Junior High School pupils have organized a Junior High Reporters' Club and as their project are reporting community news from Brant for the Vulcan Advocate and the High River Times. They earnestly request the co-operation of the organizations and individuals in the community to help them with this project. Any Junior High School student is authorized to accept news items to be turned in to the club. This club is under the supervision of their teachers, Mrs. Ball.

Red Cross Society

Mrs. Yvonne Christofferson chaired the April meeting of the Red Cross Society in the absence of the president, Mrs. Gwen Christofferson. One market basket had made rounds and the sum of $53 was realized from the same. The financial report was held over until the June meeting.

It was decided not to have a meeting in May due to the start of spring farm work. The annual campaign fund quota was exceeded by a small amount.

The hostess for the April meeting was Mrs. S. Graham. The servors were Mrs. Madeline Fletcher and Mrs. S. Graham. The hostess prize was won by Mrs. Laura Smith.

Curling Club

The Brant Curling Club held their annual meeting and banquet in the United Church hall on April 13. The president, Bill Burley, was in the chair. During the reading of the financial statement, the secretary-treasurer reported $1,218.85 cash on hand and in the bank.

A committee of three, Fred Payce, Frank Fletcher and Alf. Lawson were nominated to investigate the approximate cost of constructing an open-air skating rink. The Brant Home and School offered financial support if the project is carried out.

Presentations of bonspiel prizes followed with prizes going to the following rinks:

First Bonspiel: First Event— 1st, Oscar Jorstad, Alton Parker, Teddy Parker and Sophia Jorstad; 2nd, Mickey McKay, Ben Ball, Jack Shultz and Chuck Sylvestre. Second Event— 1st, Frank Fletcher, Eva McKay, Charlie Van Der Van and Doug Fletcher; 2nd, Brant Parker, Mabel Schultz, Jim Wilkinson and K. Fujiwara.

Second Bonspiel: First Event— 1st, R. D. McDonald, Una Burley, Phyllis McDonald and Fred Fujiwara; 2nd, Don Shultz, Alton Parker, Jim Kennedy and Ed Zelkie. Second Event— 1st, Ed Prater, Charlie Sjogren, Inez Prater and Nell Stotts; 2nd, Fred Payce, Pat Gallagher, Greg Todd and Marie Gallagher. Third Event — 1st, Fred Burley, Ben Ball, Ted Parker and Alex Eliuk; 2nd, Ernie Green, Charles Rhodes, Jim Wilkinson and Charles Van Der Van.

The winners of the High River Cleaners Trophy were J. M. McKay, Ben Ball, Fred Fujiwara, K. Fujiwara. Winners of the Johnson Trophy were Ed Prater, Don Shultz, Charles Sjogren and Inez Prater. The winner of the Ladies' Square Draw were Ila Ball, Agnes Parker, Inez Prater and Marie Gallagher.

The nomination of officers was carried out with Ed Prater acting as chairman and Ila Ball as secretary.. Officers for the coming year are as follows: President, Clayton MacLennon; vice-president, Fred Payce; secretary-treasurer, Fred Burley; executive members, Floyd Olsen and R. D. McDonald.

A motion was passed to donate $10 for the use of the United Church hall. The losers of the president vs. vice-president 'spiel were responsible for the banquet where 65 were served a delicious meal.

C.W.L. Meeting

The monthly meeting of the Brant CWL was held at the home of Mrs. Louise Gingras on Wednesday, April 3. Eleven members were present with four guests in attendance.

A circular letter from Miss Anne Kirby, Diocesan president, was read reminding the council of the annual convention to be held at Banff in June. Two new members were welcomed by the CWL, Mrs. Cecil Southgate and Mrs. Georgina Wollershein.

As Sunday, April 26, is the Feast of Our Lady of Good Counsel, a mass will be said in honor of that day. All members are asked to receive Holy Communion in honor of our patroness.

A vote of thanks was extended to Mrs. Louise Gingrass, retiring president who in turn thanked the officers and members for their co-operation during her term in office. Members of the CWL gave a vote of appreciation to Pat Gallagher for the many services he has performed for the church. Motions were passed to order two Red Cassocks from Calgary for the altar boys and to donate $5 to the National Scholarship Fund.

The election of officers took place with the following officers elected: President, Mrs. Irene Rhodes; 1st vice-president, Mrs. Louise Gingras; 2nd vice-president, Mrs. Francis Lewis; secretary-treasurer, Mrs. Marguerite Messerli.

The appointed convenorships were as follows: Social, Mrs. H. Gingras and Mrs. R. Hennault; Girl Guides, Mrs. Marie Gallagher; Press, Mrs. Elizabeth Tolley; Radio and TV, Mrs. Louise Gingras; Immigration, Mrs. Marie Gallagher; Spiritual, Mrs. Francis Lewis.

Guide-Scout Notes.

A "fly-up" ceremony was held on Tuesday, April 14, when two Brownies, Donna Green and Trudy Howlett "flew-up to Guides. A mothers' meeting was also held during the afternoon in an attempt to find leaders for the groups.

Mrs. P. M. Gallagher has resigned her position as Lieutenant of the Brant-Ensign Guide-Company. Mrs. Arlene Sylvestre will assist the captain, Mrs. Ed Prater.

On Monday, April 20, a "going-up" ceremony will be held in the church hall, when Wallace Prater, Blaine Knapp, David Lawson, Barry Bennett and Chris Van Bussel will go up to Scouts.

DR. F. D. NATAROS
wishes to announce the opening of his office for the practice of
OPTOMETRY
Located one door north of Simpsons-Sears in the Dobbs Hotel
9 a.m. to 5:30 p.m. daily, including Saturdays
—For appointment Phone 85, Vulcan—

VULCAN FUNERAL HOME
GEORGE WISENER
24 HOUR SERVICE
for complete funeral arrangements
Phone 233 Vulcan

"TRAVEL AND SPORT OF NORTHERN CANADA"

A two-hour show with lecture and commentary by John Kaasa, well known Edmonton hunter, fisherman, prospector and explorer.

At Vulcan Lodge Hall

Friday, April 24 at 8 p.m.
Sponsored by the Vulcan Lions Club

At Champion Community Hall

Saturday, April 25 at 8 p.m.
Sponsored by the Champion Lions Club

ADMISSION—
Adults, 75¢ Students, 50¢ Children under 12, 25¢

The vacation you have planned in Canada's northern wonderland brought to you in picture and story. In the past 24 years Mr. Kaasa has travelled over 20,000 miles in north-west Canada, Alaska and the Arctic and has pictures of fish-eating horses, rock carved with Indian legend, big game, elk, moose, goat, sheep, bear (grizzly, brown, black and Kodiak) and geese. Fishing in northern rivers, whale hunting, reindeer herds on march, prospecting for gold, asbestos mining, Indians in northern B.C., catching candle fish by the ton at the Naas River, B.C.

Introducing...

BEAVER Package Homes for '59!

New Low Prices!
As little as
$2269.00
for a
NEW PACKAGE HOME!
No Down Payment

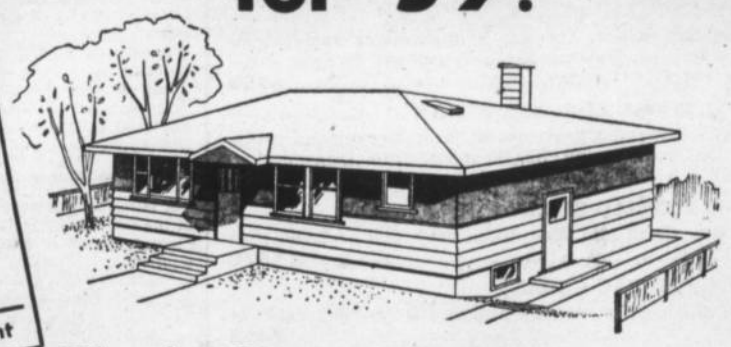

They're Better Than Ever!

Bungalows, split levels, 2 and 3 bedroom styles . . . all with more practical floor plans, new exciting exteriors, more liveable room! Beaver Package Homes for '59 leave little to be desired in a new family home. Only top quality materials, selected to meet CM & HC Standards are used throughout, following the best construction methods for ease of construction. Make YOUR new home a BEAVER PACKAGE — Inquire today!

WHY A BEAVER PACKAGE IS YOUR BEST BUY!

- All materials required to build your home in one convenient package.
- No waste — you get just the right amount of materials in the correct lengths.
- Economical — you pay only for materials you use, no extra charges.
- Top quality materials supplied to build a quality home.
- Free plans supplied with every package.
- No storage problem — materials delivered as required.
- Versatile — plan may be altered to suit your individual requirements.

EVERY BEAVER HOME GIVES YOU THESE QUALITY FEATURES

- Sylvaply plywood construction for strength and rigidity.
- Top quality framing materials spaced at 16" centres.
- Weeping tile supplied around foundation.
- Fire-Safe Selkirk chimney, easy to install.
- Zonolite insulation in ceiling.
- Weiser lock-sets, with life-time guarantee.
- Andersen Windows — the best available in wood windows.
- Full concrete basement — with bearing wall partition.

CALL IN TODAY — GET FULL DETAILS!

Not a PRE-CUT or PRE-FAB . . BUT a Skillfully Calculated Package of Top Quality Materials Selected to Build a Comfortable Home!!

BEAVER LUMBER COMPANY LIMITED

In Your Town
BEAVER (ALBERTA) LUMBER LTD.

MISSIONARIES TO SPEAK AT GRACE E.U.B. CHURCH

The public is cordially invited to hear two foreign missionaries at Grace Evangelical United Brethren Church. At 7:30 p.m. on Sunday, April 26, Dr. C. W. Leader from Sierra Leone, Africa, will be speaking on Christian missions in Africa. On the following Sunday, May 3, at the same time in the evening, Miss Ethel Doner will speak and show picture slides of children's work in Haiti.

• IT'S NEW!
• IT'S DIFFERENT!
• IT'S ECONOMICAL!
• IT'S $1000 CHEAPER!

IT'S THE

FORDSON MAJOR

ENGINE RATING: 55 B.H.P. AT 1700 R.P.M.

Thousands of owners have proven Fordson Reliability and Economy under Canadian conditions.

Parts and Expert Service Available from coast to coast

—SOLD AND SERVICED BY—

Wheat Centre Motors Ltd.

Phone 96 Vulcan, Alta.

-COME-

SEE...DRIVE...COMPARE

Our Values Are Top

1953 BUICK DELUXE SEDAN
Clean and sound, almost new tires, radio, Dyna-flow, six wheels. This is a well-kept, one owner car. Check. You'll agree it is top value $1025

1955 VOLKSWAGEN
Motor just rebuilt. A popular car in the economy line. Only $950

1954 FORD 8-CYLINDER 2-DOOR SEDAN
Blue, radio, good rubber. Check this one for top value $1040

1953 PONTIAC SEDAN
Blue and yellow. This car is in excellent condition inside and out. Tops mechanically and will give you satisfaction. New battery. Only $950

1952 DODGE CORONET SEDAN
6-cylinder, radio, seat covers, two-tone grey and white. Extra nice running, 52,000 miles, auto. transmission. This is a very nice car and is top value $640

1952 PONTIAC SEDAN
Green. Clean and nice. Runs very well and will give satisfaction $550

1952 PONTIAC SEDAN
All new tires, runs very well and is excellent value at only $485

1951 CHEVROLET SEDAN
Looks a bit ragged but runs well and is excellent value at only $295

1950 PONTIAC SEDAN
Radio, two new tires, runs well and is very clean and sound $385

EXTRA SPECIAL!

1949 PONTIAC SEDAN
Runs well. Our advertised price $250 and good value at that price. FOR ONE WEEK ONLY $180

TRUCKS

1952 CHEVROLET 1-TON
Dual rear tires, new. Good motor, sound chassis, hoist and box $1320

1952 FARGO 1-TON CHASSIS & PICKUP BOX
Extension sides, hoist, two new tires, almost new motor. Excellent condition $925

1952 FORD CHASSIS & CAB
750x20 tires, dual axle, booster brakes, flat bed and stake sides. Short wheelbase. In excellent running order, only $650

1946 FORD 2-TON
Stock racks and hoist. Runs. $250

1946 G.M.C. 1-TON
Flat bed. Dandy, handy farm truck $200

NOTE:— We have one very good Pontiac 6 Motor for sale.

Central Garage
(Vulcan) Limited
"Where Our Customers Send Their Friends"
Phone 111 Vulcan

District News

ARROWWOOD

The Community Auction Sale, sponsored by the Lions, was held on Tuesday in town, and was fairly well attended and proved quite successful.

The Grades 7 and 8 room, under the direction of their teacher, Mrs. Ann DeWitt, entertained in the school on Thursday afternoon, providing a display of articles and essays depicting the Early History of the Village of Arrowwood. Many interesting things were shown and tea was served.

The Arrowwood 4-H Beef Club held their April meeting at the home of Mr. and Mrs. Stuart Campbell. The club discussed having a 4-H Club dance, and also discussed the possibility of making a stable for the 4-H calves on Achievement Day in Vulcan. Lunch followed the meeting.

Mrs. Margaret House attended the District 12 FWUA Women's Conference in Claresholm last week.

Gordon Roberts has returned to his home here after graduating last week from the Olds School of Agriculture. Mr. and Mrs. George Roberts attended the Little Royal held in Olds recently.

Mrs. Pearl Ellis has sold her farm to Jack Ward and will move this fall to Eckville, where she has purchased a house.

Mr. and Mrs. G. Mischler and Mrs. L. Irwin have returned to Calgary and this district, after spending the winter in California.

E. Gagne has returned to his farm here, after spending the winter in Mexico and points south.

M. Ward is a patient in a Calgary hospital, suffering from pneumonia. Mrs. Ward is also not well, and staying with her sister in Calgary.

Grandma Ward is still a patient in the Vulcan Hospital. Best wishes are extended to her for a speedy recovery.

Mrs. M. McInenly of Calgary, is visiting with her daughter and family, Mr. and Mrs. Harold Williams.

Mr. and Mrs. N. Ekeland of Calgary were Sunday visitors at the home of Mr. and Mrs. T. Board.

Mr. and Mrs. Ernie Linley and boys journeyed to Mantario, Sask., where they spent the weekend. Ann's parents, Mr. and Mrs. J. Zentner, who have been visiting here, accompanied them and stayed there, where they will visit another daughter, Mrs. J. Phipps.

Mr. and Mrs. Frank Burger visited on Sunday with Mr. and Mrs. Keith Rowland of Delburne.

Congratulations to Mr. and Mrs. Albert Moser of Revelstoke, B.C., on the birth of a daughter on Sunday.

Visiting on Sunday at the Leigh Williams home were Mr. and Mrs. Henry McBride and Bill McBride, Billy Sears, all of Calgary and Mr. and Mrs. W. Steiner and Bill and Mrs. Louise Campbell.

Miscellaneous Shower

A miscellaneous shower was held in the Community Hall on Monday night in honor of Miss Alice Jessop, whose marriage to Gerald Green took place on Friday.

Miss Norma Oberholtzer, accompanied by Miss Lorene McDaniel, sang a vocal number. A contest and game then took place and Miss Jennie House then played a piano solo, which was enjoyed by all. Little Rhonda Brown and Debbie Thompson pulled in a decorated wagon, to the tune of "My Sweet Little Alice Green Gown," and Alice, assisted by her cousin and Miss Sharron Beckner, were seated at a decorated table and opened the many lovely gifts which were passed around for all to see.

Lunch was served in the dining room.

Church of the Brethren

A Christian Education Conference was held in the Church of the Brethren on April 18, with the Rev. Robert Bissett from the Presbyterian Church in Three Hills, being the guest speaker. The morning sessions included a panel and discussion on various church-school probems, after which about 30 people sat down to a noon meal.

The extensions of Christian Education such as Camp and Daily Vacation Bible School were discussed in the afternoon sessions, following which Rev. Bissett conducted a short worship period.

The conference was bought to a close with lunch. Guests attended from Three Hills, Irricana, Airdrie and Arrowwood.

• • •

A district Youth Rally was held in the Church of the Brethren on Sunday, April 19. Dinner for about 40 was served in the basement of the church, followed by a short business meeting. Mr. Allen Cochrane of Calgary, was the guest speaker.

The Young People participated in a ball game in the afternoon, then went out to the Fred Oberholtzer home where they enjoyed a delicious lunch. The Young People from the United Church, Gospel Mission Church and Church of the Brethren attended, with out of town guests from Irricana and Airdrie.

Lions Club Family Night

The local Lions Club held their Family Night in the Community Hall on Friday night. The evening started with the Lions and their families enjoying a delicious supper in the dining room.

The Lions did the dishes and their families went up to the auditorium where a film and cartoon were enjoyed. Entertainment followed, starting off with a vocal duet by Lynda Brown and Susan Helm; a recitation by Fenwick Oakes, and a vocal duet by Lyle Williams and Brian Van de Wark. A Hill Billy number and the playing of charades bought the entertainment to a close. Dancing followed.

ARROWWOOD GOSPEL MISSION
ARROWWOOD
Pastor: M. Williams

Sunday, April 26—
10:30 a.m.—Sunday School
11:30 a.m.—Worship Service
Topic: "Inside the Great Pyramid — Part 2
7:30 p.m.—Evening Service
Gospel team from Bethel Baptist Church, Calgary
Wednesday, April 29—
8:00 p.m.—Prayer Meeting

B. A. Products
Diesel and Heating Fuel
Gasolines
N. PETTIE
VULCAN
Prompt Delivery
Phone 96

EXCAVATING
For all your excavating needs this season, we have a Front End Loader, Small Trencher, Backhoe and Dragline to serve you.
For information phone
ALF BUEHLER
Vulcan 394
Lethbridge FA8-2116
BUEHLER CONST.

F. U. A.
AUTO & TRUCK
INSURANCE
with Co-operative
Fire & Casualty Co.
25% DISCOUNT
on Farm Cars and
20% on Farm Trucks
BERT BLIMKIE
F.U.A. Insurance Agent
Phone 52, Carmangay
Alberta Wheat Pool No. 1

GENERAL TRUCKING
Livestock, Grain, Coal etc.
Day or Night — Any Time
C. R. Middleton
Phone R608, Champion or 413 Vulcan

WILSON ELECTRONICS
VULCAN, ALTA.
• Radio, TV and Electrical Appliance Sales and Service.
• Philco and Emerson Radio, TV and Hi-Fi Sets.
• Columbia and Epic Records.
• Westinghouse Appliances and TV Sets.
Phone 444 or R1004
or write
Box 603, Vulcan

ENSIGN

Mr. and Mrs. R. Markert accompanied by Mrs. Eric Thorp were Calgary visitors Tuesday of last week.

Mrs. Nap Flebotte was a patient in the local hospital for a few days last week.

Mrs. A. McIntyre entertained the members of the Country Birthday Club Friday afternoon of last week. A contest was held and won by Mrs. Bert Larsen. Names for their secret pals were drawn for the new year, after which a delicious lunch was served by the hostess.

Miss Jessie Welsh of High River is at present visiting with her sister, Mrs. Mary Ruark.

Mr. and Mrs. Bill Turley and children and Mrs. I. Dwigans were visitors at the home of Mrs. A. Turley in Calgary last Saturday.

The ladies of the Ensign Birthday Club met at the home of Mrs. O. Paton Friday of last week and an enjoyable evening was spent playing cards and scrabble. Lunch was served by the hostess.

Visitors at the N. Flebotte home last Sunday were Mr. and Mrs. Charlie Brunel of Calgary.

Mr. and Mrs. Jim Wells of Calgary were Sunday visitors at the home of Mrs. O. Paton.

(Held Over From Last Week)

Mr. and Mrs. Nap Flebotte and Lee were visitors at the home of their son-in-law and daughter, Mr. and Mrs. Erwin Dugdale at Indus, Sunday of last week. Little Dickie Dugdale returned to his home after spending Easter holiday week with his grandparents.

Friends of Mrs. Ted Howlett were sorry to hear she was a patient in the local hospital last week and returned to her home on Monday. All wish her a speedy recevory.

Mrs. Ollie McFadden entertained the ladies of the Country Birthday Club Thursday of last week. An enjoyable afternoon was spent. A game was played and everyone received a small gift. A dainty lunch was served by the hostess.

Mr. and Mrs. B. Brown and Mr. and Mrs. Archie McIntyre attended the Champion Legion card party Wednesday of last week. Bill brought home first prize for bridge and Archie, consolation.

Mr. and Mrs. Allen Brown and family of Midnapore were Sunday visitors at the B. Brown and Bert Larsen homes.

Mrs. Ollie McFadden and Mrs. Jeanette Hansen were entertained by their daughters, Daphne and Marilyn on Monday afternoon in the home economics room at the Brant school. Coffee and lunch which was prepared by the girls was served to them and their home economics teacher, Miss Fraser. It was very much enjoyed and interesting to see the girls cooking and sewing.

Folks, please co-operate with your news correspondent and leave your news items in the box at the general store in Ensign.

The Ladies' Aid meeting has again been changed and will now be held at the home of Mrs. Jeanette Hansen on Wednesday, April 22, due to Mrs. Howlett's illness.

BERRYWATER

Friends of Tom Webber, Sr., will pleased to hear that he is making satisfactory progress from his recent illness at the Colonel Belcher Hospital. During his stay Mrs. E. Mills of Heisler has been keeping Mrs. Webber company.

Mr. and Mrs. Bob Gerding and family spent Sunday in Lethbridge.

John Webber of Calgary was a weekend visitor at his home here.

Lynell Fulton was a weekend guest of Marilyn and Carolyn Webber.

Sunday dinner guests at the W. Sharp home were Mr. and Mrs. Jim Dew and Mr. and Mrs. Bennett Dew of Majorville.

Congratulations are extended to Mr. and Mrs. Carson Love on the arrival of a daughter at the local hospital.

Tom Webber, Jr., was a Calgary visitor on Sunday.

Friends in the district are sorry to learn that Mrs. D. B. Smith is again a patient in the Vulcan hospital.

HERRONTON

Mr. and Mrs. Elroy Brosz and friends of Bow Island called on several of their Herronton friends on Saturday, sporting a new station wagon.

The Mossleigh Babe Ruth Baseball Team are selling tickets on a Man's Bulova wristwatch to raise funds for some much needed equipment for the club.

The April meeting of the Herronton Community Club was held at the home of Mrs. Lorne Maisey.

A shower for Miss Pat Laycraft is planned for the evening of May 18.

VULCAN WEST

Congratulations are being offered to Mr. and Mrs. Doug Galbraith on the birth of a daughter, Thursday, April 15, at the local hospital.

Cecil Matlock has been a patient in the Vulcan Hospital over the weekend.

Sunday visitors at the Robert Hutton home were Mr. and Mrs. Dayton Williams and family of Arrowwood.

Golfers
. . . and would-be golfers.
SEE US FOR YOUR GOLF NEEDS

SHOES WITH SPIKES ..... 11..95 to 16.95
FOAM SOLE SHOES ..... 7.95 to 9.95
GOLF CAPS ..... 1.95 to 2.75
GOLF JACKETS ..... 9.95 to 16.95
Treat yourself to a PRO GOLF SWEATER, Orlon or Ban-Lon ..... 8.95 to 12.95
We have a full range of PERRY COMO SWEATERS AND JACKETS

McASKILE'S MENS' AND BOYS' WEAR LTD.

This Week's SPECIAL
—Massey-Harris 12-ft. Model 26, with seed box, ready for field $675

Used Tractors
—1957 Massey-Harris 555 gas, full equipment, power steering, only 700 hours
—1950 Massey-Harris 55 Diesel, real good motor
—1950 Massey-Harris 55 gas, live hydraulics
—2 I.H.C. W-9 gas models, one in real good shape, reasonable price
—I.H.C. Super W4 in A-1 shape, hydraulics, p.t.o.
—I.H.C. W6, good motor, belt pulley, p.t.o.
—Massey-Harris 201 with Super six loader
—Oliver Model 99 and Oliver model 90 both in good running shape
—Fordson Major gas, excellent tires
—Old Model John Deere D, cheap

Machinery
—I.H.C. 8-ft. three-row Cultivator in excellent shape
—3 Cockshutt Wide Levels; 12, 15 and 18 feet
—3 16-ft. I.H.C. Wide Levels with hydraulics
—John Deere 16-ft. Surflex, with seed box
—2 12-ft. John Deere Rod Weeders
—2 I.H.C. 14-ft. Duplex Cultivators
—Super Six Loader with Stacker, cheap

Used Cars
—1958 Volkswagen Custom, demonstrator, new tires
—1955 Buick special, clean car
—1955 Dodge Regent, automatic transmission
—1953 Pontiac, radio
—1953 Studebaker, overdrive
—1952 Plymouth, good clean car
—1950 Jeep with cab, in good shape
—1949 Ford in exceptional shape
—1949 Mercury in good shape

Used Trucks
—1953 Dodge ½-ton, good shape
—1952 Chevrolet 2-ton, grain box, good tires
—1950 Dodge 3-ton, grain box, reconditioned motor.

Bassano Motors Ltd.
Massey Ferguson Dodge Volkswagen Graham Plow
Phone Bassano 90 and 178 Hussar 56

YOU CAN COUNT ON
ODHNER and SMITH-CORONA ADDING MACHINES

Priced from
99.75
and up
FULLY GUARANTEED FOR ONE YEAR

The Vulcan Advocate
—Phone 36—

Champion Singers To Join In Festival Of Choirs

The first annual Festival of Choirs will be held in the Northern Jubilee Auditorium on Sunday, April 26, at 3 p.m. This event will culminate the series of choral workshops conducted by the University Extension Department across the length and breadth of Alberta. The main feature of the festival will be massed choir singing by secular mixed choirs from all over the province. More than 40 Alberta communities have received ten weeks of instruction in th techniques related to choral singing and conducting over the past four years under the University Extension program. Community choral societies often result from these workshops and the Festival of Choirs will bring many of them together in one massed choir for the first time.

G. K. Greene, director of the Extension Department's music program is arranging the event. He has been helping local choir directors prepare the festival music and says that enthusiasm runs high among those planning to attend. One small band of ardent singers, known as "The Whooping Cranes", is coming all the way from Dawson Creek. Others from Lloydminster and Hanna in the east and Claresholm, Nanton and Champion in the south will be represented as well. The Provincial Government through its Cultural Activities Branch is co-sponsoring the festival, and the Edmonton Women's Music Club is arranging billet accommodation for those who require it.

Two guest choirs will perform individually; the "B. Wayne Matkin Choralaires" of Lethbridge and the "University Singers" of Edmonton under R. S. Eaton. The Choralaires is an excellent small mixed chorus of thirty voices conducted by Dr. Matkin, a dentist who has made choral directing a hobby for over 20 years. The Choralaires are all young married couples who started singing four years ago for their own enjoyment and have since earned an enviable reputation on radio, TV and in festivals for their fine choral performances. It is a pleasure to welcome the group to Edmonton.

The University Singers will form a nucleus for all massed choir singing and will also present two major choral works.

The Massed Choir will participate in the majority of the program including J. S. Bach's great motet "Jesu, Joy and Treasure", a group of smaller items including "Jack and Joan" by Campian, "Lonely Woods" by Lully and "The New Commonwealth" by Vaughn Williams. The stirring setting of "All Hail the Power" by Vaughn Williams will conclude the program.

This promises to be an unique "musical feast" for both audience and performers, so mark your calendar for 3 p.m., Sunday, April 26, at the Northern Jubilee Auditorium. There will be no admission charge; a collection will be taken to help cover expenses.

A backwoods woman, the soles of whose feet had been toughened by a lifetime of shoelessness, was standing in front of her cabin fire-place one day when her husband said:

"You'd better move your foot a mite, maw; you're standin' on a live coal."

Said she, nonchalantly: "Which foot, paw?"

THE QUEEN PRAISES BRITISH TEXTILES. Her Majesty the Queen feels the texture of a suit made from man-made fibre during her recent visit to the British Textile Show at Earls Court, London. The Queen spent more than two hours at the Show and afterwards praised the British textile industry's efforts. "I think it is a marvellous show," she told Sir David Eccles, the President of the Board of Trade. "There is every evidence that the textile industry is working very, very hard."

District News

QUEENSTOWN

Weekend guests at the Frank Durston home were Mr. and Mrs. Brian Petersen of Eastend, Saskatchewan.

Mrs. Martin Bojes returned home from the Vulcan Hospital a week ago Monday, only to return back on Wednesday of last week. Linda Daw was also admitted to Vulcan Hospital last week. A speedy recovery is extended to both of them.

Of interest to the community is the birth of a daughter to Mr. and Mrs. Bob Kingsmith of Calgary on April 13, Janet Rae.

The next Ladies' Aid of the Queenstown United Church will be held at the home of Mrs. Don McCord on April 30.

Correction:— It is Todd Webber and not Tom Webber that is a patient in Belcher Hospital. We are pleased to report that Mr. Webber is still on the improvement list.

Allan Blue has returned from the coast to prepare for spring operations on the farm. Gordon, due to poor health, was unable to come out with him.

Word has been received from the coast of the death of Marion Van Orsdall at the age of 90. Mr. Van Orsdall was formerly a resident of the Queenstown district. To all his relatives and many friends who mourn his loss sympathy is extended.

Mr. Marsh went to Calgary on Saturday to bring his wife and baby daughter home.

The flu bug seems to be the most popular thing around. There are only a few homes in the district which haven't been hit with it. School attendance was greatly lowered. The Sunday School class on Sunday was cut by 50 per cent with almost all cases absent being flu victims.

Lawrence Smith is spending a few days at the home of Don McCord, convalescing from the flu. Mrs. Smith is in the Vulcan Hospital with the flu. Joan and David are staying at the home of Norman McCords.

Mrs. Norman McCord of Milo, accompanied Mrs. Arthur Nelson and boys to Calgary on Sunday when they visited at the home of Mr. and Mrs. Jimmy McCord and Mr. and Mrs. John Cowan, parents of Mrs. Norman McCord.

Three-eighths of an inch of rainfall was reported in Queenstown on Wednesday evening. Some farmers have started spring operations but seeding will not be general for a couple of weeks in this district. This later seeding is largely due to combat the wild oats which are prevalent in parts of this district.

The County trucks have been gravelling in this area. The road past Arthur Nelsons and the Lutheran Cemetery was gravelled, also portions of the road from W. Taggarts corner south to the main road to Milo and from the flat north of Mrs. Hattie Clemmons to the Hamlet of Queenstown.

The rink on which Don McCord was curling in the IOOF Bonspiel in Calgary won a seven-piece salad set.

An Advocate classified of 25 words or less is still only $1.00 for three insertions.

MILO

Roy Page was a Vulcan visitor on Monday.

Mrs. J. R. Goldthorpe and Bobbie Stumpf accompanied Mr. and Mrs. Martin Hoffman of Berrywater to Brooks on Tuesday where they visited Archie Garriock who was a patient in the Brooks Hospital.

Mrs. K. Stumpf and Bobbie accompanied by Mrs. Gladys Phillips and Dale were Vulcan visitors on Wednesday.

A large number of people attended the funeral of the late Wayne Aubrey Monner on Wednesday afternoon.

Mr. and Mrs. Hirst Goldthorpe and Keith of Lomond were visitors at the J. R. Goldthorpe home Wednesday evening to help Mrs. Goldthorpe celebrate her 71st birthday.

Roy Haggins spent last weekend at the home of his son at Edmonton. While in the north he also visited his wife at Camrose.

Mrs. David Deitz and infant son, Gregory David, returned home from the hospital on Thursday.

Congratulations are extended to Mr. and Mrs. Chester Anderson on the birth of a son, Spencer Allan, in the Vulcan Hospital on Tuesday, April 14. Weight, 7 lbs., 9 oz.

Nancy Smith spent several days in the Vulcan Hospital. A speedy recovery is extended to Nancy.

Mr. and Mrs. Tom Clarke and family of Calgary were Sunday guests at the Gladys Phillips home. Sharon Phillips returned to Calgary with the Clarkes.

Jim Peterson and Danny Teigan returned home last Monday after spending some time in the north fishing.

Congratulations to Mr. and Mrs. Bobby Dann on the birth of a daughter in the Vulcan Hospital Wednesday, April 15. Mrs. Bob Dann was the former Neola Crabb.

Congratulations are in order for Mr. and Mrs. Steve Fluter on the birth of a son, Thursday in the Vulcan Hospital.

A free TB X-ray clinic will be held in the Milo school auditorium April 24, 10-12 a.m. for school children. April 24, 2-5 p.m. for adults. Anyone wishing to have these X-rays that do not have appointments, time will be made for those Saturday morning.

Mr. and Mrs. Spike Aasgaard of California stopped in Milo for a short time last week.

Mrs. Lil Peterson was a Vulcan visitor on Wednesday. Mrs. Nelsie Robertson returned home with her for the afternoon.

Mr. and Mrs. Len Milner, their daughter and son-in-law of Barons were Sunday guests at the George Thurlow home.

Mr. and Mrs. George Thurlow are the proud owners of a new '59 Ford car.

Carolyn Hayes of Arrowwood was an overnight guest at the Phillips home Friday.

Vern Maldoner of Vulcan spent the weekend at the Chester Thompson home.

CHAMPION

Mr. and Mrs. Carman Eklund are the proud parents of a son, Larry Foster, 7 lbs., 5 oz., on Monday, April 20, in the Lethbridge Municipal Hospital.

Dinner guests at the home of Mr. and Mrs. Hans Aninger on the occasion of his 60th birthday were Mr. and Mrs. J. Schauerman, Mr. and Mrs. M. Berger, Mr. and Mrs. Philip Schmidt, Arthur Berger of Lomond S. J. Aninger of Blackie, A. Faulhaber and Robert Veres.

Be Ready for the Nine Holes

Have new Golf Soles and Heels fitted to your shoes by

JOHN FISHER SHOE REPAIRS

EXPERT CRAFTSMAN
118 Centre St., Vulcan
Out-of-town customers
MAIL YOUR REPAIRS

F.U.A. Insurance

AUTO & FIRE
with Co-operative Fire & Casualty Co.
25% DISCOUNT
on Farm Cars and 20% on Farm Trucks
HERB BENDER
F.U.A. Insurance Agent
Phone 407, Vulcan
Alberta Wheat Pool No. 3

OPEN NEXT WEEK

Richardson & Gould

All Gasoline Pumps in Vulcan will close at 6:15 p.m. weekdays, except Saturdays and will remain closed on Wednesday afternoons, Sundays and holidays, with the exception of the service station named above, which will remain open until 8:00 p.m. every day for one week and will be open from 10:00 a.m. until 8:00 p.m. on Sunday and holidays, commencing

Sunday, April 26

Armada
Arrowwood
Brant
Carseland
Carmangay
Champion
Ensign
Lomond
Milo
Mossleigh
Parkland
Queenstown
Vulcan

CUSTOMERS

We have many customers in the above towns — and many thanks to them for their patronage. If you live near us or are in Vulcan shopping, drop in to VULCAN MOTOR PRODUCTS. We welcome new service business.

Chevrolet — Texaco Products — Oldsmobile
A.M.A. Service —Phone 43— Body Repairs

AS QUIET AS A MOUSE

YES !

Your car can run as quiet as a mouse when you have your Service Dept. install G.M. Factory Approved Exhaust System Parts.
DROP IN TODAY
Our Service Dept. will be glad to quote you prices.

Central Garage
(Vulcan) Ltd.
Phone 111

GM GENERAL MOTORS PRODUCTS

The Vulcan Church of Christ

Welcomes You
11 A.M. 7:30 P.M.
Every Sunday

THIS SUNDAY AT 7:30 P.M. THE YOUNG PEOPLE WILL PRESENT A DEVOTIONAL:
"PIONEERS WITH CHRIST"
If you want to stay young — associate with young people.

Every-day Specials

REVLON AQUAMARINE HAND LOTION, regular 2.00 for 1.25
NOXZEMA CREAM SPECIAL, .65 size ..... 2 for .99
HALO SHAMPOO, reg. 1.95 for 1.29
TUSSY WIND AND WEATHER HAND CREAM, regular 2.50 for 1.25
JERGENS MOISTURE CREAM, reg. 1.08 for ..... .89
TUSSY BRIHT TOUCH LIQUID CREAM SHAMPOO 10 oz. size reg. 2.00, for 1.50
KOLYNOS TOOTH PASTE, reg. .33 tubes, 2 for .49
COLGATE'S TOOTH PASTE 2 reg. .33 tubes and Tooth Brush for ..... .70

Frickelton's Drug Store

PRESCRIPTIONS A SPECIALTY
W. N. Frickelton, Phm.C
Store Phone 432 House Phone 401

"Revy" Package Unit FENCES

By now you've probably read all the seed catalogues and are ready to turn your attention to fencing. We offer this Preview of smart Fence Designs. Get your FREE copy of our new FENCE FOLDER.

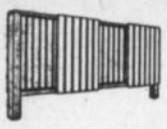

The IN-AND-OUT
This is perfect for screening outdoor living areas and breezeways. Height 4 ft.
Lineal ft. ..... 84¢

The VERTI-BASKET
The decorative woven panels offer privacy and versatility. Good for split levels. Height 4 ft.
Lineal ft. $1.17

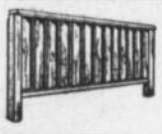

The VERTI-LOUVRE
Louvres can be installed at a left or right angle for greater privacy. Height 4 ft.
Lineal ft. $1.04

The BASKET-Weave
It's popular and it's pleasing. Easy on the pocketbook too Height 4 ft.
Lineal ft. ..... 73¢

The RANCH
A perfect running mate for the Ranch Style Home. Easy on the budget. Height 42".
Lineal ft. ..... 47¢

The COLONIAL
Another modification of the picket fence featuring contrasting heights and widths. Height 37½".
Lineal ft. ..... 63¢

The COUNTRY
A pleasing variation of the picket style fence. Neat and attractive. Height 37½".
Lineal ft. ..... 63¢

The CHECKER-Board
This design is getting a lot of attention. Adaptable to split levels. Height 4 ft.
Lineal ft. $1.30

The PLY-WEAVE
The newest innovation in basket - weave fences. Easy to build and assemble. Height 4 ft.
Lineal ft. $1.16

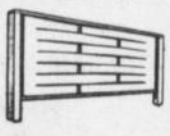

The LOUVRE
A dandy patio enclosure. Harmonizes with the wide siding home. Height 4 ft.
Lineal ft. ..... 95¢

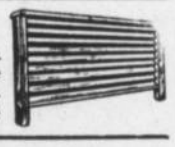

BOARD -on- BOARD
Perfect for two-tone color effects. Simple but attractive. Height 4 ft.
Lineal ft. $1.00

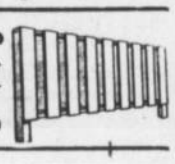

The RAIL
As Western as a Stetson — and economical too. Overall height 36".
Lineal ft. ..... 44¢

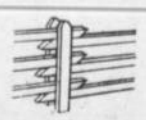

The ROUND TOP
Trim and traditional. A long time favorite and still going strong. Height 37½".
Lineal ft. ..... 59¢

The GOTHIC
The old standby and still preferred by many home owners. Height 37½".
Lineal ft. ..... 62¢

CCC

USE PRESSURE TREATED 4 x 4 FENCE POSTS

To give your fence Extra Long Life
They are well worth the slight extra cost.

REVELSTOKE SAWMILL Co. Ltd.
Dick Hammer, Mgr.
VULCAN — Phone 37

Will Show Films Of North-west

John Kaasa, a well known northern explorer, prospector, hunter and fisherman will show in Vulcan on April 24 and in Champion on April 25, his exciting colored films of his travels through northwest Canada, Yukon, Alaska and the Arctic. He has travelled more than 20,000 miles on foot, by boat, raft and plane. He is a captain on a government boat marking the McKenzie River for navigation. The McKenzie is the fourth largest river in the world 1,200 miles long ½ to 4 miles wide with islands here and there. Captain Kaasa this year put up beacons and buoys to mark the channels the full length of the river. This is the first time this has ever been done. The McKenzie is a dangerous river with four rapids; the "Providence Rapids," "Green Island Rapids", "San Sault Rapids", and "Rampart Rapids." The water racing over the Providence Rapids is travelling at a rate of 10.7 miles per hour.

Supplies for the north are taken down river by boats pushing huge barges. There are trading posts along the river every few hundred miles. At the mouth of the McKenzie is the tundra which extends for hundreds of miles along the Arctic Ocean. The Eskimos at the Arctic hunt white whale, walrus, seal and cariboo. Nothing goes to waste as they use the hides to make beautiful coats, moccasins, gloves, etc. They are really experts with the needle. Mr. Kaasa says the Eskimos are the happiest people with whom he has ever travelled. At the posts along the river the Indians have their settlements. Their main livelihood is fish, which is plentiful, also moose beaver and muskrat. The Indian women tan the hides and make moccasins and gloves. They are very adept at bead work. Great Slave Lake, where the McKenzie River begins, is 125 miles wide, nearly 400 miles long, where they catch four million pounds of whitefish twice a year. This is nearly all shipped to Chicago and New York.

When Captain Kaasa is not on the river he goes in the mountains prospecting and hunting and searching for new material for his films. While hunting he has had a few narrow escapes. It's not the gold he finds that calls him back, but the rugged free life outdoors he enjoys.

MAJORVILLE

Mr. and Mrs. Damien Corbeill and family of Cluny and Mr. and Mrs. Lloyd Jacobson and family of Enchant were recent visitors at the home of Mr. and Mrs. George Heather. Carol and Heather Jacobson who had spent Easter week with their grandparents returned home with their parents.

Brief Items of Local Interest

J. T. Williard, who has spent several months in New Zealand, Australia and the U.S., returned to his home here at the weekend.

Mr. and Mrs. H. W. Johnston of Calgary were business visitors here last week, and while at Vulcan were guests at the home of their son-in-law and daughter, Mr. and Mrs. Leonard Voisey.

Mrs. A. Cotton spent a few days last week as the guests of her sister, Mrs. V. Williams of Lomond.

Congratulations are being offered Mr. and Mrs. Doug Galbraith on the birth of a daughter, Thursday, April 16, at the Vulcan Hospital.

Miss Ronan St. Peter of Calgary was a weekend guest of Miss Christine Hindle.

Ladies' Golf Club meeting will be held on Wednesday, April 29, at 8 p.m. in the Club House. 37-1c

A former resident of many years ago, Billy Trevenan of Winnipeg visited at the R. J. Willard home last Sunday.

Mr. and Mrs. George Richardson and family recently took up residence in their newly purchased home, formerly belonging to the Carson Loves. Mr. and Mrs. Love have moved to the Berrywater district where they will engage in farming.

Mr and Mrs. Harold Deglow and children have taken up residence in the former Scobie home on main street. The Deglows recently sold their home to Mr. and Mrs. Henry Lebsack.

Friends of Earl Deal will be sorry to learn he is again confined to the local hospital. Best wishes for a speedy recovery are extended to him.

Mr. and Mrs. W. S. Hill have moved to their ranch in the Buffalo Hills district for the summer.

The Hi-C Group of the Vulcan United Church will hold an inter-club meeting with Granum group on Sunday, April 26, at the local church, commencing at 2 p.m. Young people have also been invited from Milo, Champion and Carmangay.

Mrs. W. D. Allan, who has spent the past two years in her native New Brunswick, returned to the district last week and is presently visiting at the home of her son-in-law and daughter, Mr. and Mrs. Keith Fisher. Her many friends throughout the district welcome her back.

Mr. and Mrs. Tom Bogner and family of Lethbridge renewed acquaintances here on Sunday and were dinner guests of Agnes Bogner.

A number of friends of Mrs. Vi Baker, formerly of Vulcan, motored to Claresholm last week, to spend a pleasant evening with her and all enjoyed several games of cards.

Mr. and Mrs. W. A. Shrigley spent several days last week at the home of their son-in-law and daughter, Mr. and Mrs. "Mack" McKay, at Lomond.

Mr. and Mrs. Carson Love are being congratulated on the birth of a daughter, at the Vulcan Hospital, Thursday, April 16.

Mr. and Mrs. Neal Garvin and two small daughters are leaving this week to make their home at Red Deer, where Mr. Garvin has accepted a position with a garage and service station.

A Bake Sale will be held on Saturday, April 25, at 3:00 p.m., in the Legion Hall. It is sponsored by the Candlelight Circle of the Church of Christ. 37-1c

Mrs. John Hunter visited here the first of the week en route to Olds, where she will join her husband and take up residence.

Mrs. Carson McKay entertained a number of friends of her mother, Mrs. John Grant, at a surprise-birthday dinner on Sunday. Guests who were friends of many years of the Lomond and Armada districts were Mr. and Mrs. Bill Grant and son, Mr. and Mrs. Verne Williams, Mrs. A. Cotton, Mr. and Mrs. I. Magnuson and Mr. and Mrs. Bob Martin of Penhold. All enjoyed a delicious dinner and extended good wishes to the guest of honor.

W. A. Shields is attending a meeting of the Board of Directors of the Alberta Implement Dealers' Association, at Edmonton, this week.

Mr. and Mrs. O. B. Roe returned home Friday from an extended holiday in California.

Mr. and Mrs. Bill Choma were weekend guests at the Harold Boutland home, leaving Monday morning for Calgary.

Congratulations are being extend to Mr. and Mrs. Bob Dann on the birth of a 9 lb., 14 oz. daughter, at the Vulcan Hospital, Wednesday, April 15. Mrs. Dann was before her marriage Miss Neola Crabb.

Mr. and Mrs. Birkness have returned home from an extended holiday at the coast.

Charlie Boutland and Charles Northcott of Brooks spent Sunday at their respective homes here.

Friends of Mrs. H. Hughes will be happy to learn she has returned home from the hospital.

Mr. and Mrs. E. G. McPherson, who spent the past month at the coast, returned home on Monday.

Word has been received by Mr. and Mrs. W. A. Shrigley of the birth of a grandson, born to Mr. and Mrs. "Mack" McKay of Lomond, on Friday, April 17, in a Calgary hospital.

Mr. and Mrs. Bert Daniels motored recently to Edmonton, where they met the latter's mother, Mrs. Clarence Tibbs of Fort Francis, Ont. Mrs. Tibbs will be a guest of her daughter and Mr. Daniels for several weeks.

Sunday guests at the E. Schmidt home were Mr. and Mrs. C. Sim and family of Gleichen.

Mr. and Mrs. Don Brinker and Marlyn motored to Calgary on Saturday where they attended funeral rites for an aunt, Mrs. Baird.

Mrs. Eva Bowie visited her daughter, Mrs. Les Marshman in hospital at High River on Sunday. Mrs. Marshman had undergone major surgery the previous day.

On Sunday afternoon members and friends of Bethel Lutheran Church entertained at a farewell dinner, in honor of Rev. and Mrs. L. Guebert and family, who will leave shortly for Saskatoon, where he has accepted a call. Fred Geschwendt, on behalf of the congregation presented the Gueberts with a purse of money and expressed the good wishes of all present for happiness in their new home. During the afternoon Rev. Guebert showed a number of very interesting slides taken on a recent trip to the coast.

Missionaries To Speak Here

Two foreign missionaries will be heard at Grace Evangelical United Brethren Church. At 7:30 p.m. on Sunday, April 26, Dr. C. W. Leader from Sierra Leone, Africa, will be speaking on Christian missions in Africa and on Sunday, May 3, at 7:30 p.m., Miss Ethel Doner will speak and show picture slides of children's work in Haiti.

Library Notes

The latest biography on the shelves of the Vulcan Library is "Naked to Mine Enemies." This, the life of Cardinal Wolsey tells of the rise of the butcher's son to the highest honors, then through neglect of one unseemingly small item, his downfall.

Wolsey's education at Oxford, a Bachelor of Arts at 15, his amazing organization ability, together with all the history involved makes fascinating reading.

CNIB Campaign

Several Alberta communities have recently been canvassed by persons purportedly raising funds in aid the blind. Unfortunately, many citizens have contributed to this appeal, thinking that they were donating to the Canadian National Institute for the Blind. CNIB conducts one campaign for funds annually in each community where there is no Community Chest or United Appeal. This campaign is always conducted by well known residents of the community in these areas.

The Canadian National Institute for the Blind is the only service agency having a general registry of sightless persons, and providing a program of services designed to assit them in overcoming all of the problems which confront them as a result of their blindness. Other agencies soliciting funds, allegedly for the welfare of the blind are, at best, only duplicating a service which is already available through the CNIB. All citizens in your community are strongly urged to carefully check the credentials of any person approaching them for a donation in aid of the blind. Service records and financial statements should be requested and studied, before any donation is made.

Redlandview News

Mrs. Bob Parslow accompanied by Mrs. F. House of Arrowwood attended the FWUA Conference which was held in Claresholm on April 14.

Friends in the district offer their congratulations to Mr. and Mrs. Billy Peterson of Mossleigh on the birth of a son.

Gary Dunham spent Sunday in Calgary visiting with his father, Clare Dunham in the Colonel Belcher Hospital.

High River visitors on Saturday were Mr. and Mrs. A. Fulton, Ivo Love and Bert Metheral.

Sunday visitors at the Alvin Jacobson home were Mr. and Mrs. Arthur Southgate and son of Calgary.

Mr. and Mrs. John Schierman were Calgary visitors on Friday.

Mr. and Mrs. Lee Sanderman of Cremona were house guests of Mr. and Mrs. Howard Burrell several days last week.

Lynell Fulton was a guest of the Webber twins over the weekend.

Melbourne Dunham of Calgary spent the weekend at his home in the district.

Mr. and Mrs. Vern Christenson and family of Vulcan are now residing on the farm formerly owned by Emanuel Rushfeldt.

Mr. and Mrs. Arthur Cutforth attended the funeral rites which were held for Mr. Nelson an old-timer at Stavely on Monday.

Mr. and Mrs. J. Banks of Edmonton motored Mrs. Max Kehr and daughter, Debbie, to their home in the district on Saturday. Debbie is convalescing at home and is progressing satisfactorily.

F.U.A. Meeting

The Red Cross Local FUA held their final meeting for the season at the Redlandview Hall on Tuesday, April 14. Attendance was poor with only seven members and one visitor present.

The local will give their support to Myrna MacLean candidate for the Junior FUA Queen. Guest speaker, Douglas Galbraith of Alston gave a descriptive account on the March to Ottawa.

Owing to the busy season ahead, meetings will be discontinued until the fall.

Edison invented the flash light in 1914.

Adding machine rolls always in stock at the Advocate office.

Don't be so busy sawing wood that you don't have time to sharpen the saw.

Thousands of flower lovers from all parts of the world visit the Keukenhof in Holland each Spring to feast their eyes on millions of tulips.

NOW is the time

TO IMMUNIZE AGAINST

Blackleg, Malignant Edema and Shipping Fever

You get dependable protection with a 5 c.c. dose of Blackleg and Malignant Edema Vaccine or the 10 c.c. Triple Bacterin Dose.

Get Rid of Horns . . .

before they start, with a Franklin Tube Dehorner. Scoop out the horn button, sprinkle on some Blood Stopper, and that's all there is to it.

• You will find all your Veterinary Requirements at MITCHELL'S.

Mitchell's Pharmacy

John Mitchell, Phm. B., Phm.C
John David Mitchell, B.Sc.
— Dispensing Chemists —
Rexall Remedies

Phone 12
Emergency Phone 49

"Prescriptions a Specialty"

NEW ARRIVALS —

BRASS & BLACK

Trays and Centre Pieces — Fruit Bowls
Ash Tray Stands — Napkin Holders
Mirrors and Odd Dishes

BEAUTIFUL GIFTS FOR ANY OCCASION

BASSETT'S JEWELRY

for the BABY and TODDLER

DIAPER SETS
Two-piece Terylene in Yellow, Pink and Blue. Girls' 8 and boys' in sizes 1 and 2 years 2.98

PLAY 'N SLEEP SETS
In flannelette. Yellow, Pink and Blue 1.98

ROMPERS
Two-piece Terylene. Blue and Yellow 2.98

BABY BOOKS
Pink and Blue. Moire covered 1.89

NYLON BOOTIES
Pink and Blue, pair 1.79

SATIN BOUND ESMOND BLANKETS
Crib size. Pink, Blue, Yellow and Green 4.98

BABY-ALLS
Blue, Coral and Red 1.99
Jackets to match 2.98

Betty Ann SHOPPE
VULCAN'S SMART STYLE CENTRE

VULCAN THEATRE

Matinee Sat., April 25, at 2:30 p.m.
Tues., Wed., April 28-29 at 8 p.m.

Thur., Fri., Sat., April 30, May 1-2

— and —

These fingers now free from unsightly warts, after using

DEIGHTON'S WART REMOVER

Permanently removes warts and other fungus growth on hands, face, feet, within 3 to 5 weeks. Not an acid. An herbal formula, harmless to healthy skin. Now obtainable at

Frickelton's Drugs
— Phone 432 —

A. J. SCHELL'S Shoe Repair Shop

TARPS — TENTS
CANVASSES

Good line of Boots and Oxfords

Phone 173, Vulcan

SPRING Savings EVENT

LADIES' SPRING COATS
All this seasons' stock in latest styles and newest colors and fabrics. Sizes 10 to 18. Regular price 18.00 to 26.95, Special at ..... ONE-THIRD OFF

LADIES' BLOUSES
Lacrons, nylons, terylene and cottons. White and pastels in a choice of sleeve lengths. Sizes 12 to 42. Regular prices to 4.95. Special at 1.49

KNEE LENGTH NYLON HOSE
51 gauge, 15 denier, full fashioned. Dark pencil seam. In Frosty-peach shade. Pair ..... .98

GIRLS' DRESSES
Polished cottons and drip-dry fabrics in plains, prints and plaids, novelty trim. Broken ranges in sizes 5 to 12. Regular price 1.98 to 3.98, Special at 1.49

LADIES' DRESSY FRONTIER JEANS
Full cut from first quality durable sateen. Grey only. Regular price 5.50 pair. Special at 3.98

BOYS' PANTS
In a dressy, yarn dyed wool mixture. Hand finished, pleated fronts, matching belt at waist. A hard-wearing, practical garment for boys ages 6 to 18, Pair 3.95

BOYS' SHIRTS
In a wide range of colors. First grade materials, full cut, pre-shrunk. In spring and summer weights. Sizes 6 to 16, each 2.49

MEN'S HIP WADERS
A fisherman's special. Full length, shaped top, genuine rubber throughout, good grip tread on soles. Sizes 7 to 11, pair 9.95

MEN'S JACKETS
Colorful patterns, high styles, good fitting. Two flapped breast pockets, shirred elastic waist, adjustable sleeves, fully rayon lined. Sizes 36 to 46, regular 12.95, Special at 9.88

Robinson Stores

Dry Goods -- Footwear -- Notions

Phone 420 Vulcan

Are you all set for GOLFING these days?

• We have CHINO GOLF SKIRTS in an assortment of colors and styles ..... 4.95 to 7.95
• NEW WHITE BLOUSES in dazzle cloth at ..... 2.98 and 4.49
• CARDIGANS that are ideal to wear with sports clothes ..... 6.95 to 10.95

The Fashionette

—Fashion As You Like It—
Ladies' Wear — Millinery — Accessories

VULCAN FOOD MARKET

Phone 156 — Two Deliveries Every Day
FREE DELIVERY — 11 A.M. and 4:00 P.M.

TOMATOES
Minnette's Best 28 oz. ..... 3 tins .85

COOKIES
Paulin's ..... 2 pkgs. .75

ICE CREAM
Purity ½ gal. ..... .99

KETCHUP
Heinz 20 oz. ..... .45

BURNS SPAGHETTI & CHEESE ..... 3 for .59

FRESH, FRESH, CRISP CELERY
FIRM LETTUCE HEADS
NEW CALIFORNIA POTATOES

ONION SETS ..... .39
GLADIOUS BULBS, asstd. colors ..... .59

Try An Advocate Classified

PHONE 36 — VULCAN, ALTA.

J. WORTHINGTON

Sales PHONE 18 — Service CHAMPION

PLUMBING - - - HEATING

WIRING AND ELECTRICAL APPLIANCES

Propane Gas and Appliances

Digging Fields & Water Lines

CHAMPION ELECTRIC

Phone 16 STAN MATLOCK Res. 74

HARRIS MOTORS

CHAMPION

CARS—

1959 Plymouth 4-door

1958 Custom Royal Dodge 2-door hardtop, power steering and radio.

1953 Pontiac

1950 Ford

1949 Studebaker

NEW MACHINERY—

Massey No. 95 Tractor

Massey No. 88 Tractor

Massey Baler

Massey 12-ft. Wide Level

USED MACHINERY—

12-ft. No. 26 Wide Level with seeder box and hyds

Massey One-Way Plow

Three 4-ft. Sections Crowfoot Packers

Model D John Deere Tractor with PTO on rubber

HARRIS MOTORS Phone 10, Champion — MASSEY-FERGUSON Plymouth-Chrysler

Champion

The Ladies' Auxiliary meeting was held in the Legion Hall on Tuesday, April 14. The members decided to make a cover of dust proof material for the new piano, and purchase covers for the new card tables. It was decided to hold no more card parties until the fall season, as the very good weather woud be keeping people busy with gardens, etc. The raffle was won by Mrs. Kay Christensen.

Friends of Mrs. Jack McDougall will be pleased to hear her condition has improved somewhat and she is now able to receive visitors.

Carol Yackulic who has been in the Carmangay Hospital returned home on Monday morning.

The result of the Hail Suppression Plebiscite at the Champion Poll was as follows: For, 53; against, 45; with one spoiled ballot.

Mr. and Mrs. L. Warren of Calgary were weekend visitors at the homes of relatives in the district.

Mr. and Mrs. Ed. Griffin of Lethbridge were Thursday visitors in town.

Mrs. H. C. Jopling and Mrs. Latiff were Lethbridge visitors last week.

Mr. and Mrs. Russell Hegland were hosts at a farewell party in honor of Mr. and Mrs. Morris Kuziw on Saturday evening.

Mr. and Mrs. Russell Bell and girls were Sunday visitors at the home of Mrs. Bell's sister, Mrs. Libby Latiff.

Ernest Nowlin, Sr., was guest of honor at a dinner at the home of Mr. and Mrs. S. L. Jones Friday evening on the occasion of his 84th birthday anniversary. Mr. and Mrs. E. Nowlin, Jr., and their family and Bill, Harry and Jim Mather were among those at the dinner.

Mr. and Mrs. A. E. Howerton were weekend visitors at Leduc and Camrose. While in Camrose they visited Mrs. Howerton's mother, Mrs. Lent.

Mr. and Mrs. Keith Groves accompanied by Dale Groves and Mr. and Mrs. Allan Buchan were Saturday evening visitors at Calgary with relatives.

The winner of prizes in the recent "Guess the Weight" Contest, sponsored by Ranaon Hummel of the Champion Meat Market were as follows: 1st prize, a side of pork, won by S. L. (Chummy) Jones; 2nd prize, Free Locker Rent for one year, won by Jim Hopkins; 3rd prize, one Home Cured Ham, won by Andy Dunipace; 4th prize, one slab Home Cured Bacon, won by Con Staehr. There were 1,926 beans in the jar.

Lael Chapter, I.O.D.E.

The April meeting of the Lael Chapter of the IODE was held at the home of Mrs. Muriel Fath with 12 members attending. After roll call and the reading of the minutes it was decided to collect all good used clothing available and send it on to needy people.

On May 16, there is to be a rummage and bake sale at 3:30 p.m. The location of the sale is to be decided upon later. Annie Hopkins' interesting report of the two delegates at the IODE Convention held in Calgary was read.

Sides were chosen with Jean and Muriel Fath as leaders to collect the dues. The losing team is to be responsible for a party to be held at a later date. Alberta Burton and Doris Shearer served a delicious lunch. Edna Warren won the raffle.

Women's Institute

The WI was held at the home of Mrs. Rex Caldwell with 10 members and one visitor attending. The members were pleased to have Mrs. McMasters, the Constituency Convener from Nanton with them at this meeting. Roll call was answered by each member contributing toward the layette.

Mrs. C. G. Miller, Sunshine Convener reported sending 11 cards. The sum of $367.90 was collected for the Red Cross, it was reported. Mrs. Adam Ferguson gave a splendid report on the WI Conference held in Lethbridge recently. Mrs. McMasters gave an interesting address; she spoke about the 50th anniversary to be held at Edmonton.

Arrangements were made for a conference to be held at Champion in June, by Mrs. McMasters. She also gave an interesting reading on "April Fool." The birthday box was passed, two members having birthdays. They were Mrs. Frank Little and Mrs. Herb Gyorffy.

A delicious lunch was served by the hostesses, Mrs. Caldwell and Mrs. Frank Little. Mrs. Gyorffy won the raffle.

Library Notes.

Canadian Library Week observed at the library during the past week has created a great deal of interest. The beginning of the week the Grade IV and V pupils with their teachers, Miss Nakatsu and Mrs. Bloxham, visited the library and viewed the book and hobby displays.

On Wednesday afternoon an interesting demonstration was held for the ladies of the community. Mrs. C. Nelson showed the ladies how to make lovely doilies, flowers, slippers, plaques and earrings, etc., from colored foam rubber. Mrs. H. Jopling demonstrated copper craft, showing how to tool a picture, using a deer scene for an illustration. Mrs. V. Vaughan and assistants served tea to the ladies, following this interesting hobby demonstration.

Thursday morning the business men of the town were invited to a coffee hour in the library, to view the book and hobby displays. Most of them found the old, "Champion Chronicles," of 1919 and later of interest. The fine collection of arrow heads, coins, stamps, rocks, shells, petrified woods, and old books and pictures all created much interest. A side saddle used by R. Caldwell's grandmother, and believed to be nearly one hundred years old, has been a real curiosity.

Films were shown for the school age group on Friday night at which time a "Boook Quiz," was also held. The winners were Linda Cummins for the girls and Danny Groves for the boys.

The prize for the oldest book in the district went to Mrs. T. Carlson for a 1798 Geography and the oldest newspaper to A. Ulrich for a Free Press Weekly of 1913. A Simpson's Fall and Winter Catalogue of 1913 and 1914 shown by Mrs. L. Christenson caused much amusement. The art display of book covers presented by Mrs. White's Grade VII class was very much admired.

KIRKCALDY

Sunday visitors at the Spencer Lewis home were Mr. and Mrs. Ross Giles and family, and Mrs Stan Bernard of Calgary.

Mrs. Morley Scoble and Mrs. Agnes Clarke were Calgary visitors on Thursday of last week.

Wayne Scobie of Calgary was a recent overnight visitor at the home of his brother, Morley Scobie and family.

Don Mallory motored to Shelby, Mont., last Friday to meet Franklin Coal who returned home after spending the past several months with relatives in California.

Miller White and Arthur White of Calgary were visitors at the home of Mr. and Mrs. Glen Bateman.

Miss Dorothy Kurtz of Lethbridge spent the weekend with her parents, Mr. and Mrs. Andrew Kurtz.

Mr. and Mrs. Adams and family of Calgary have taken up residence on their farm recently purchased from George Todd. A cordial welcome is extended to Mr. and Mrs. Adams and family from the residents of the district.

Miss Galenow and Clifford Bateman of Calgary were visitors on Monday at the home of Mr. and Mrs. Glen Bateman.

UNITED CHURCH OF CANADA —CHAMPION—

9:45 a.m.—Morning Service and Junior Sunday School

10:45 a.m.—Senior Sunday School

EVANGELICAL FREE CHURCH OF CHAMPION

Rev. J. O. Hoel, Pastor

Sunday, April 26th

11:00 a.m.—Sunday School

12:00 p.m.—Morning Worship

Subject: "The Finger of God"

7:30 p.m.—Evening Service

Subject: "The Mistaken Farmer"

HOW FERTILIZER BOOSTS YOUR PROFIT ON OATS

YOU CAN MAKE UP TO $6.00 PER ACRE MORE!...

Actual field tests show how your net profit per acre of summerfallow oats is boosted by the use of Elephant Brand Fertilizer.

In the table below, note that the increased profit figure takes the cost of fertilizer into consideration. An increased profit of over $6.00 per acre is certainly worthwhile.

Fertilizer per acre	50 lb. 11-48-0 (Cost $2.70)*
Increased yield per acre	18 bu. (worth $9.00)
YOUR INCREASED PROFIT PER ACRE	$6.30
OR $630.00 ON 100 ACRES OF OATS	

* Fertilizer cost figures per acre are approximate.

When properly fertilized, oats grown on stubble land will show an equally profitable return per acre. For greater net profits per acre from any crop on any soil, contact your Elephant Brand dealer listed below for the right information.

It pays to use Elephant Brand HIGH ANALYSIS FERTILIZERS

AMMONIUM PHOSPHATE	11-48-0	AMMONIUM SULPHATE	21-0-0
AMMONIUM PHOSPHATE-SULPHATE	16-20-0	NITRAPRILLS (AMMONIUM NITRATE)	33.5-0-0
AMMONIUM NITRATE-PHOSPHATE	23-23-0	COMPLETE FERTILIZER	10-30-10
AMMONIUM NITRATE-PHOSPHATE	27-14-0	ANHYDROUS AMMONIA (NH_3)	82-0-0

manufactured by COMINCO

THE CONSOLIDATED MINING AND SMELTING COMPANY OF CANADA LIMITED

Sales Offices: Calgary • Saskatoon • Winnipeg • Montreal • Vancouver

JESSE & EMELSON ..... VULCAN

J. WORTHINGTON ..... CHAMPION

R. G. DESPAS ..... HERRONTON

GILLESPIE Sales & Service ..... ENCHANT

GET MORE FROM YOUR LAND WITH ELEPHANT BRAND

Try Advocate Classifieds

GOOD USED EQUIPMENT

— READY TO GO —

820 Diesel Tractor, hydraulic and P.T.O.

Model R Diesel Tractor, hyd. and P.T.O.

70 Gas Tractor, power steering, live P.T.O. and hyd.

Model D Tractor, starter, lights and P.T.O.

Model M Tractor, starter, lights, P.T.O. hyd.

W9 I.H.C. Gas Tractor, starter, lights, P.T.O. and hydraulic

LA Case Tractor, starter, lights, P.T.O.

K7 14-ft. I.H.C. Press Drills

22-ft. Calkins Trashmaster Rod Weeders

24-ft. Calkins Trashmaster Rod Weeder

11A Disker with seed box and fert. attach.

10-ft. M.H. One-Ways and seeder attachments

13-ft. Graham Chisel Cultivator with 2-ft. ext.

New Roto Tillers on display now—Choremaster

One Choremaster to rent, $1.50 per hour

One Fertilizer Distributor, 12--ft. John Deere, for rent to apply Nitrapills.

JESSE & EMELSON Service and Sales PHONE 50 VULCAN, ALBERTA

YOU JUST STEER - Merry Tiller DOES THE REST!

Tilling, mulching, weeding and dozens of other tedious gardening tasks are accomplished quickly and easily when you get behind a Merry Tiller. Just grasp the handle grips and watch your private gardener "roll up its sleeves" and dig in. Tills up to 12" deep, up to 40" wide—prepares seed beds in a single operation! Choose from 3 models, 7 rotor styles, 40 tractor tools and attachments. Take command of a worksaving Merry Tiller today!

★

M. R. Morrison LIMITED

Phone 66 Vulcan

Wheat prices are high - Used Car Prices are Low

Due to feeders paying more money for wheat, now is the time to trade your spare wheat for a used car or truck.

The following vehicles can be purchased for the bushels of Grade 3 Wheat designated. We will adjust the bushels of other grades according to market price.

1953 Monarch 2-door, automatic trans.	1300 bus.
1953 Plymouth Coupe, radio	950 bus.
1953 Buick Super Sedan, V-8, dynaflow and radio	1400 bus.
1952 Pontiac 2-door Hardtop, auto., radio	850 bus.
1952 Monarch Sedan, auto. and radio	1000 bus.
1952 Chevrolet Sedan, powerglide and radio	850 bus.
1951 Chevrolet 2--door Hardtop, radio	800 bus.
1951 Chrysler Sedan, radio	750 bus.
1951 Dodge 2-door Hardtop, radio	800 bus.
1951 Mercury 2-door	700 bus.
1951 Meteor Sedan, radio	500 bus.
1951 Hudson Sedan, radio	300 bus.
1950 Ford Sedan	450 bus.
1950 Dodge Sedan, radio	450 bus.
1949 Olds Coupe, radio	450 bus.
1949 Monarch Coach, as is	125 bus.
1949 Hudson Sedan ($287 spent on motor)	400 bus.
1948 Chevrolet Coach	175 bus.
1948 Ford Sedan	300 bus.
1948 Chev Coach, torpedo style	300 bus.
1948 Pontiac Sedan	275 bus.
1948 Chev Sedan	275 bus.
1947 Plymouth Sedan	200 bus.
1947 Ford Coupe	175 bus.
1946 Chev Sedan	100 bus.
1946 Ford Sedan, radio	175 bus.
1957 Dodge D700 3½-ton $1500 cash or trade and	2300 bus.
1956 Dodge ½-ton	1500 bus.
1955 Mercury M600 Cab Over, new hoist and grain box, $1500 cash or trade and	2450 bus.
1952 G.M.C. 3-ton, hoist and box	1700 bus.
1950 Mercury ½-ton	400 bus.
1950 Ford 1-ton	650 bus.
1949 Mercury ½-ton, new motor job	550 bus.
1947 Dodge 1-ton	350 bus.
1947 Ford 2-ton with grain box	600 bus.
1946 Studebaker 1½-ton, box and hoist	600 bus.
1941 I.H.C. 1½-ton, box and hoist	400 bus.
1940 Ford 1500 weight, box and hoist	300 bus.

—FOR A SQUARE DEAL AND GOOD SERVICE—

RICHARDSON AND GOULD LTD.

PHONE 19 DODGE DESOTO VULCAN

What we Sell we Service

TAKE THE WORD OF A BUICK MAN

"... not only will the appeal of the '59 Buick design last for a long time, I predict that it will set a trend that many other cars will try to follow."

BETTER AUTOMOBILES ARE BEING BUILT AND BUICK IS BUILDING THEM!

M-1559PC

CENTRAL GARAGE (VULCAN) LIMITED

GLEN DAHL VULCAN, ALTA.

USED TRACTORS

2—1950 Massey-Harris 55 Gas Tractors, ready to go
1—1954 Massey-Harris Western Gas with hydraulics, good condition
1—1954 Massey-Harris 55 Western Gas, good

USED COMBINES

1—90 Special Massey-Harris 14-ft. with pickup and lights. Good

USED MACHINERY

1—15-ft. Massey-Harris Wide Level with seeder box. Good
1—12-ft. Massey Model 124 Heavy Duty Chisel Cultivator, used only as demonstrator

1—1955 Faro 3-ton Truck, new motor, good tires

• Will take grain as full or part payment on any of the above items.

OUR NEW MASSEY-HARRIS MODEL "88" TRACTOR is now on display. — See it soon.

HUBKA SALES & SERVICE

Massey-Ferguson Farm Equipment
Plymouth-Chrysler-Fargo — Imperial Oil Products
Phones: Bus. 7, Res. 41
J. A. Hubka
CARMANGAY

Village of Carmangay

PUBLIC NOTICE

Re: Village of Carmangay By-Law No. 268
Natural Gas Franchise

The following is a synopsis of By-Law No. 268 of the Village of Carmangay, which has been given first and second readings by the Council, and will be finally passed within four weeks after the assent of the Proprietary Electors of the Village of Carmangay voting thereon.

The By-Law provides:—

1. That the Mayor and Secretary-Treasurer of the Village of Carmangay be authorized to sign an Agreement on behalf of the Village of Carmangay with the Canadian Western Natural Gas Company Limited for the supply of Natural Gas to the inhabitants of the said village as soon as same is ratified by two-thirds of the proprietary electors of the Village of Carmangay voting thereon when the said by-law is submitted.

2. This by-law is subject to the approval of the Board of Public Utility Commissioners and has been approved by the said Board subject to the approval of the Proprietary electors.

Following is a synopsis of proposed agreement:—

1. The agreement is between the Village of Carmangay and Canadian Western Natural Gas Company Limited.

2. The Company agrees to supply gas to the Village and inhabitants, and the Village agrees to grant a franchise to the Company for twenty years.

3. The Village gives the Company the right to excavate in the streets and lanes to lay the necessary pipe and fittings.

4. The Company agrees to give the Village plans of its distribution system, to do as little damage as possible and will indemnify the Village for damages or claims in connection with Company operations.

5. The Company will deliver gas to the property line of customers.

6. The Village agrees to join with the Company in an application to the Provincial Government validating the said agreement.

7. The contract may be renewed for a further period of ten years.

8. The rates for gas shall be such as are agreed upon by the parties—failing such agreement, at prices fixed by the Utility Board.

9. All equipment, plant and pipe lines are subject to Village taxation but taxes shall not exceed 1 per cent of gross receipts for first year, 2 per cent for second year, 3 per cent for third year, 4 per cent for fourth year and 5 per cent for fifth and subsequent years.

SCHEDULE OF RATES
INITIALLY IN EFFECT AGREED TO BE AS FOLLOWS

Rate No. 1 — General Rate

Available to all consumers.

First 2 MCF	$ 2.50 per month
All additional MCF	$ 0.75 per MCF per month
Minimum Monthly Charge — $2.50	

When accounts are not paid on or before the due date, the charge per MCF other than the first 2 MCF shall be increased by $0.04 per MCF and the gross rate so arrived at shall apply.

Rate No. 2 — Optional Rate

Available on annual contract to all consumers whose annual consumption is more than 552 MCF.

Fixed Charge	$ 12.50 per Month
All MCF	$ 0.50 per MCF per Month
Minimum Monthly Charge — $12.50	

When accounts are not paid on or before the due date, the charge per MCF shall be increased by $0.03 per MCF, and the gross rate so arrived at shall apply.

NOTICE

I, MRS. ELSIE McINTYRE, returning officer appointed to take a vote of the Proprietary Electors of the Village of Carmangay on proposed By-Law No. 268 to grant a twenty-year franchise for the supply of Natural Gas to the Village of Carmangay.

Certify that the above is a true synopsis of Village of Carmangay By-Law No. 268 proposed Agreement between Village of Carmangay and Canadian Western Natural Gas Company Limited and proposed schedule of rates, which by-law has been introduced and given first reading and will be finally passed by the Council within four weeks of the assent of the Proprietary Electors voting thereon.

AND FURTHER TAKE NOTICE that I will attend at the Village Office on **THURSDAY, 30th APRIL, 1959** for taking the vote of the Proprietary Electors of the Village of Carmangay for and against the said By-law. The Polls will be open between the hours of 10 o'clock in the forenoon and 7 o'clock in the afternoon. At 9 o'clock in the forenoon of the following day I will sum up the votes and declare the result.

Dated April 14, 1959.

(Signed) Mrs. Elsie McIntyre,
Returning Officer.

Carmangay

The Carmangay fire brigade was called recently to extinguish a grass fire behind the stores on the north side of main street. The fire was started when a number of boys started to play with the trash burning in the incinerator behind Coe's. The fire burned as far as the fence behind Baldwin Electric. Due to the frozen ground under the storage building, none of the buildings caught fire.

A fire out at the town dump got away last Saturday. A strong south wind came up suddenly blowing trash and catching the grass on fire. The fire guard around the Knappen residence prevented the fire from going any further.

Mrs. Joe Yaczo is a patient in the local hospital.

Mrs. Tom Svanes is a patient in the Lethbridge Hospital.

Alvin Anderson and son Kyle attended the Normal Graduations at Calgary. They also visited at Cremona.

A very enjoyable afternoon was held when about 14 ladies called on Mrs. Leona Hunt to help celebrate the finishing of her new home. They presented her with a coffee pot and a tea pot in the Rose pattern.

Mr. and Mrs. Coleman Kiss were visitors at the Laczo home; from here they motored to Camas, Mont.

Mr. and Mrs. J. Hauser, Mr. and Mrs. H. Houde, C. Houde and Lars Ueland motored to Camas, Mont.

Mrs. Lydia Anderson accompanied Mr. and Mrs. Lloyd Anderson to Olds where they attended the graduation of Ken Anderson.

Wallace Miller attended the annual Boy Scout meeting and banquet in Lethbridge.

A Civil Defence meeting was held in the town office on Thursday evening in connection with the Civil Defence Day being held on April 24. Those attending were instructed on welfare work for that day.

Mrs. Johnston of Abbottsford, B.C., is visiting her daughter, Mrs. Mabel Middleton.

Votes for hail depression in Carmangay were as follows: 30 votes for and 39 votes against, with one spoiled ballot.

The Junior Student's Union held a barbecue supper at the river on Friday evening.

The CGIT held their regular meeting on Wednesday, April 15. Plans were made for a mother and daughter banquet on May 20. Work was continued on the foam rubber clad dolls, assisted by Mrs. Florence McLeod. Worship service was led by Gayle McFarland.

The ladies of the Hospital Auxiliary met at the home of Mrs. Coombs with good attendance. Plans were made for a tea on National Hospital Day, May 12. The visiting committees made their report. Rugs were purchased for the nurses quarters. The raffle of fresh buns was won by Melvina Roemmelle

The Evening WA was held Monday evening with ten members present. Devotional was led by Miss E. Underdahl. A summary of the fashion show was given. The next project will be to purchase room dividers for the Sunday School room. Each member is to try and find out how this is done in other churches. The lunch committee for the next meeting will be Ella Mifflin and Grace Moore.

North Priscilla Club

The North Priscilla Club met at the home of Elenora Anderson with ten members present. Roll call was to give a method of caring for winter clothing. It was decided to sponsor a cancer film around the 27 or 28 of April.

The hostess gave a talk on Mexico. The raffle was won by Kyle Anderson. During the afternoon, games, Sorry and Marbles were played. Winners of Sorry were Eileen Hurnanen and Doris Branvell; winners of marbles were Leona Hunt and Martha Nelson.

A meeting will be held on April 29, at the home of Mary Ross. At the next regular meeting in May, roll call will be to bring cards for shut-ins on Mothers Day and also to bring a Mothers' Day gift for a Sunshine Friend.

MRS. MELISSA GOTHARD

Funeral service were held in Martin Brothers Chapel Tuesday afternoon for Mrs. Melissa Gothard of 222 5th Ave. S., Lethbridge, mother of John Driver of McLeod Resident of Lethbridge since 1917, Mrs. Gothard died in the local hospital Saturday at the age of 87.

Born in Jasper, Ont., June 11, 1817, Mrs. Gothard came to Carmangay in 1910 and to Lethbridge in 1917.

Mrs. Gothard was predeceased by her husband in 1929, she is survived by a son, John Driver of Fort McLeod; daughters, Mrs. Susan Church of Carmangay, Mrs. Lettie Sheffield of Lethbridge and Mrs. Stella Morrow of Calgary; one sister and one brother in Ontario, six grandchildren and 14 great grandchildren.

Rev. A. J. King of Southminster United Church officiated and interment was in Mountain View cemetery.

Pallbearers were Elmer Hutton, Elmer Driver, Allan Morrow, Glen Moore, Glen Church and Roy Ciemis, grandsons of the deceased.

CARMANGAY WEST

A number of high school students attended the career night in Vulcan.

Mr. and Mrs. Bob Hubka spent Sunday in Waterton.

The West Ladies' Club met at the home of Gladys McGinnis with a very good attendance. The ladies wore their Easter bonnets they made at home and thre were some very original creations. The club will subscribe to two magazines for the local hospital and make a child's crib quilt for the children's ward. The next roll call will be to bring a simple apron pattern. Euelah Hubka won the raffle.

Myrna Hubka motored to Waterton with some friends on Sunday.

Mr. and Mrs. Gilbert McGinnis, Carol and Coleen with Scott Bond and Merlie Houde spent Sunday at Calgary.

Marilyn Hubka played in the musical festival in Lethbridge on Tuesday, taking third honors with a mark of 84.

The mumps are still confining a number of students at home.

Kathy Smith played in the musical festival in Lethbridge in two different entries getting a mark of 80 and 84 respectively.

Sloan Smith returned to BYU in Utah to attend the second year of engineering.

The Home Nursing class wrote their exams and were all successful with over 75% average. There were 22 who wrote this exam, with Marj McFarland teaching the class, with help from other nurses.

Mr. and Mrs. Rob Clark and family spent Sunday at Brooks with Mr. and Mrs. John McGarva.

Mr. and Mrs. Melville McLeod and boys spent Sunday at Brooks with William McLeods.

Ronald Downie of Edmonton has been visiting his sister, Mrs. Ella Mifflin.

SHOULDICE

Mr. and Mrs. Baxter Fulton were dinner guests of Mr. and Mrs. Alvin Tario on Sunday.

Mr. and Mrs. George Sanders and family from Enchant were dinner guests of Mr. and Mrs. Slim Sanders.

Mr. and Mrs. Frank Sims left on Saturday for a two week holiday at Lacombe.

Mrs. Nelson Armstrong and family visited J. B. Pooli of Carbon for three days.

Mrs. Mervin Norton went to the Berean Bible School Conference in Calgary on Tuesday.

Mr. and Mrs. Nelson Armstrong were visitors of Calgary for two days.

Mervin Norton and Rose attended the Berean Bible School graduation on Friday.

Mr. and Mrs. Joe Holoboff and Joey have just returned from a holiday in Nelson, B.C.

Mr. and Mrs. Vic Brown and family spent Sunday in Calgary visiting friends.

EFFECTIVE TREATMENT

of Colds, Hay Fever, Sinusitis, Headaches, Backaches, Footpains, Nervous Tension, Neuritis, Rheumatic and allied conditions, etc.

Dr. R. G. Hunte

Chiropractic and Physiotherapy
FRIDAYS — DOBBS HOTEL — VULCAN

Vulcan B.P.O. Elks No. 121

Play-At-Home BINGO No. 7

NUMBERS DRAWN UP TO PRESENT
B-15 — N-45 — G-51 — O-65 — O-74
I-19 — B-12 — I-20 — I-29 — G-56
G-58 — O-66 — B-10 — G-57 — I-22
I-21 — B-11 — N-38 — N-41 — G-52

Start now or anytime game is in progress and mark out all numbers drawn
CARDS $1.00 EACH

$ 5.00 for each of first five Standard Bingos.
$20.00 for first "X" bingo.
$20.00 for first "L" bingo.
$20.00 for first "T" bingo.
From Elks Lodge members and stores displaying Master Bingo Cards

PRIZES——
$20.00 for first "□" bingo.
$20.00 for second "Blackout bingo.
$40.00 for first "Blackout" bingo.
$15.00 for third "Blackout bingo.

Don't Buy a Tractor

. . . until you have tried it out for at least a day on your farm. All tractors work well on paper but you want one that will work for years in the field.

RELY ON YOUR OWN JUDGEMENT —NOT ON THE JUDGEMENT OF THE PEOPLE WHO WRITE THE ADS

• If you wish to test a Case Tractor on your farm, make an appointment now. There is no obligation. We would like every farmer to have a chance to drive a Case Tractor, whether he is in the market for a tractor or not.

WE HAVE A MACHINE for the custom application of ANHYDROUS AMMONIA FERTILIZER. See us now to get this year's crop away to a good start.

——SEE——

ROLAND HANNA

YOUR J. I. CASE DEALER
For Your Machinery Requirements
AT ARMADA FARM SUPPLIES
Phone R604, Lomond Armada, Alta.

Notary Public — Income Tax
Phone 119
CARMANGAY
Frank G. Burgess
INSURANCE
FIRE — AUTO — TRUCK

This Spring RENT
A FERTILIZER SPREADER

and try Elephant Brand Fertilizer on your grassland and stubble

Make this test without tying up capital in machinery. This spring, apply Elephant Brand Fertilizer on your grassland and stubble with a spreader rented from us. Drop in and discuss the whole matter of grassland or stubble fertilization — find out how you can increase profits per acre. And — to be sure of getting that spreader when you want it, get your order in soon.

JESSE & EMELSON
Service and Sales
PHONE 50 — VULCAN, ALBERTA

it pays to use
Elephant Brand
high analysis
FERTILIZERS

NEW MULTI-RANGE 6-CYLINDER INTERNATIONAL 460 UTILITY

You're in for a genuinely new kind of power thrill when you take the wheel of this new 4-plow powerhouse. Try it on your farm!

• You will be able to see the new 660 TRACTOR soon! Great power and fuel economy. Has been proven the maximum you burn at maximum h.p. is 3 gallons of fuel per hour. 70 h.p. class.

The only tractor on the market today with the great multi-range engines and the highly-praised T.A. You're in the driver's seat when you drive the new I.H. Tractors.

USED MACHINERY

1—DC4 CASE TRACTOR
1—W9 TRACTOR
1—W6 TRACTOR
1—FARMALL "A" TRACTOR
2—14-FT. I.H.C. PRESS DRILLS
1—FARMHAND LOADER with haybasket, manure fork and mounting to fit a M.H. 44.
1—15-FT. COCKSHUTT DISCER, no s/a.
1—FERGUSON 35 TRACTOR with bulldozer blade, cultivator and 3-bottom plow, in excellent condition.
1—12-ft. J.D. PRESS DRILL, new packer shafts and seals.
1—10-FT. JOHN DEERE PRESS DRILL
1—10-FT. COCKSHUTT DOUBLE DISC
1—24-ft. I.H.C. DUPLEX ROD WEEDER, like new

• Have you seen the LABOR SAVER DRILL FILLER? Augers grain out of the truck through telescoping tube to the drill box, and when full all you do is push a button and motor stops. Save your back and time.

• Need a FRONT END LOADER for that tractor? If so, see us before you buy. See the Du-al Loader, the best your money can buy for so low a price. They are built for the toughest jobs.

J. T. Willard & Son
Phone 63
Vulcan Alberta